

## Spring Run

4.4 mi Round Trip

Enjoy an easy ride down the bike path at Spring Run, with a rewarding hill at the end.

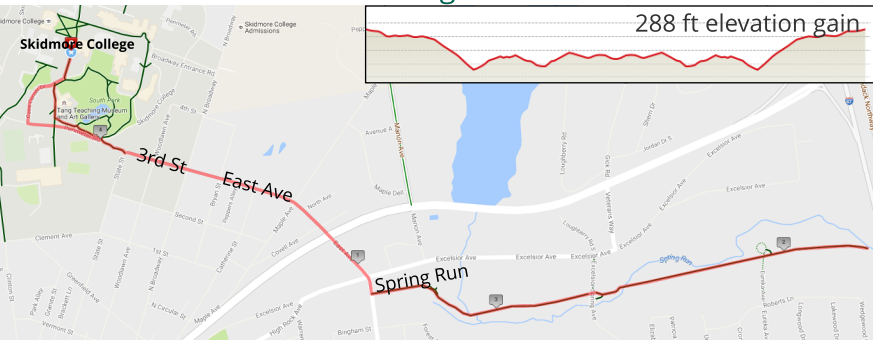

- Head South** on Case Center Dr. towards Perimeter Rd
- Left** onto Perimeter Road
- Continue Straight** onto Pedestrian Bridge towards 3rd St
- Continue straight** onto 3rd St
- Continue straight** onto East Ave, crossing Rt. 50
- L** onto Spring Run Trail (Past Excelsior Ave)
- Continue along** Spring Run for 1 mile until end of trail
- Reverse directions back to campus*

## Neighborhood Ride

2 mi Round Trip

Explore North Broadway and Greenfield Ave on a quick ride.

- Head** towards Perimeter Road
- Left** onto Perimeter Road
- Right** onto Broadway Entrance Rd
- R** onto North Broadway
- R** onto Greenfield Ave
- L** onto Clement Ave
- R** onto Clinton St
- R** onto Skidmore Entrance Rd
- Keeping **R** onto Perimeter Rd
- L** onto Case Center Drive



**BikeMore** is the free Skidmore bike share. Bikes are available 24/7 for users to check out for up to 8 hrs.

In Fall 2016, **BikeMore** bikes were used for 425 rides, saving over a thousand pounds of greenhouse gas emissions while promoting an active Skidmore community.



## Rules of the Road

Obey traffic laws

Use bike lanes if available, avoid riding on sidewalks

Use lights for night riding

Wear a helmet (available in Campus Safety)

## Be Visible, Aware, and Predictable

Use arm signals



Questions or inquiries about

**BikeMore**, email: [bikemore@skidmore.edu](mailto:bikemore@skidmore.edu)

or visit the Skidmore Sustainability Office in Wiecking Hall



Exploring Saratoga by Bike

## High Rock Park

3.4 mi Round Trip

What better way to check out the Saratoga Farmer's Market (May-Oct Sat. 9am-1pm) than on a bike!?

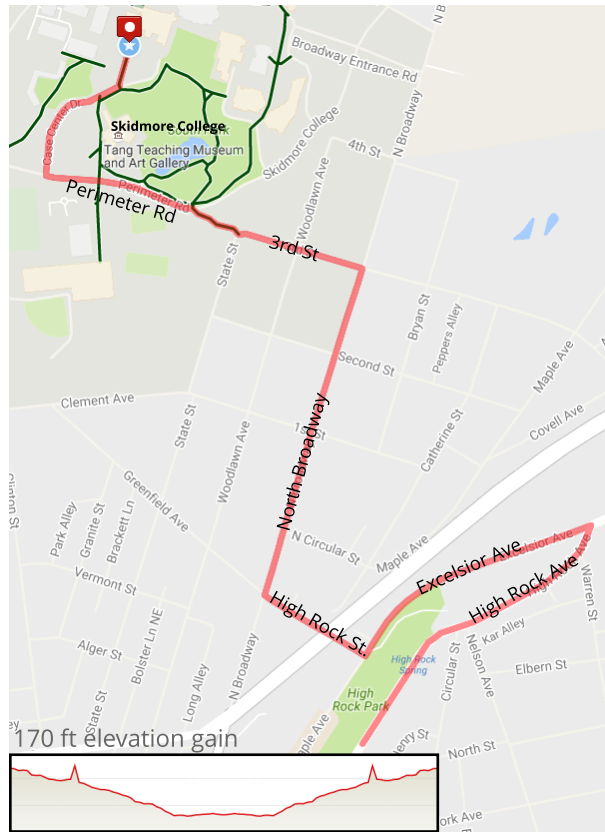

**Head South** on Case Center Dr towards Perimeter Rd  
**Left** onto Perimeter Road  
**Continue Straight** onto Pedestrian Bridge towards 3rd St  
**Continue straight** onto 3rd St  
**Right** onto N. Broadway  
**L** onto Rock St, crossing Rt 50  
**L** onto Excelsior Ave  
**R** onto High Rock Ave  
*Arrive at High Rock Park*

## Saratoga Spa State Park, Washington Baths

7 mi Round Trip

Ride around SPAC, the scenic park roads, or check out the Washington Baths for the Saratoga Farmer's Market (Winter: Sat 9am-1pm) and the Spa City Market (All Year: Sun 10am-2pm)

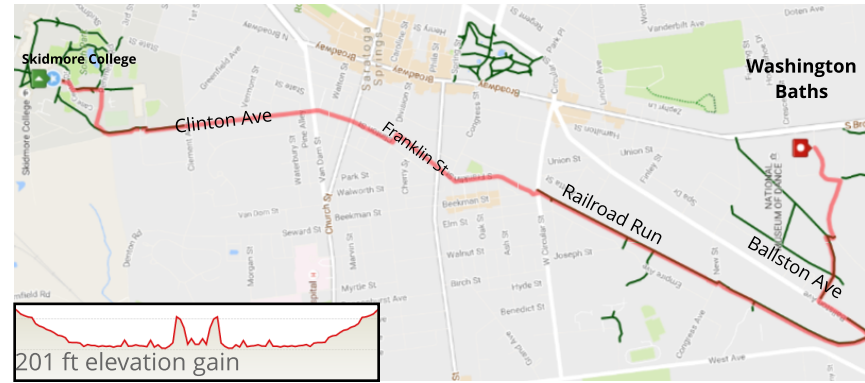

**Head South** on Case Center Dr. towards Perimeter Rd  
**Right** onto Perimeter Road  
**Left** onto Clinton Entrance  
**L** onto Clinton St.  
**L** onto Division St.  
**R** onto Franklin St.  
**Continue straight** to follow S. Franklin St  
**L** onto Beekman St  
**Straight** onto Railroad Run  
**Cross** Ballston Ave  
**L** onto path (East)  
**R** towards Avenue of the Pines  
**L** onto Avenue of the Pines  
**L** into Washington Baths  
*Reverse directions back to campus*  
*See "Further Exploring in Saratoga Spa State Park" for more park rides*

## Further Exploring in Saratoga Spa State Park

5 Mile Add-on | 11.5 Miles Total From Campus

Park Loop road offers a beautiful ride, with a few hills, passing numerous picnic areas and natural springs.

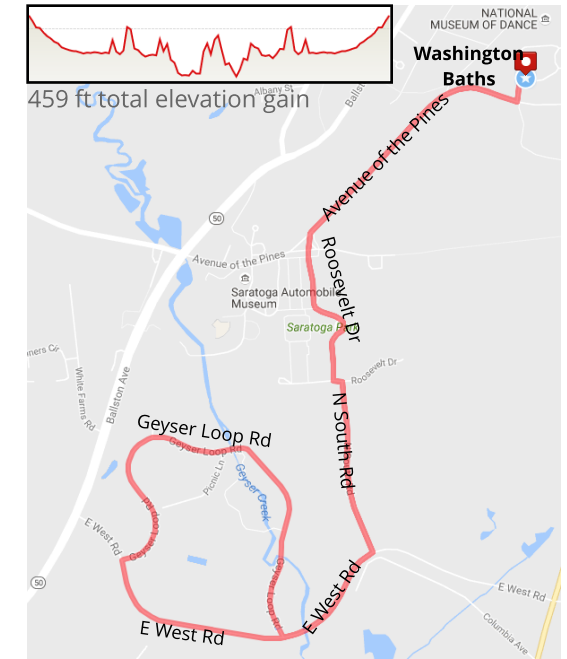

**Starting at the Washington Baths**  
*(See Spa State Park Directions to start from Skidmore)*  
**Right** onto Avenue of the Pines  
**Left** onto Roosevelt Dr, briefly keeping left onto Roosevelt Dr after the tennis courts  
**R** onto N South Rd  
**R** onto E West Rd (following signs for Picnic Loop Rd)  
**R** onto Geyser Loop Rd  
**L** onto E West Rd (to complete the loop)  
**L** onto N South Rd  
**L** onto Roosevelt Dr  
**R** onto Avenue of the Pines  
*Follow Spa State Park directions back to Skidmore*