

FUNDING SCHOLARSHIPS FOR EDUCATION

The
Skidmore
College



Saratoga Classic

Horse Show

JUST 8
MILES FROM
SARATOGA

**CELEBRATING THE OFFICIAL OPENING
OF WHITE HOLLOW FARM!**

2018 USEF PREMIERE SHOWS

SKIDMORE COLLEGE
SARATOGA CLASSIC I
June 13–17, 2018

SKIDMORE COLLEGE
SARATOGA CLASSIC II
June 20–24, 2018

2018 USEF NATIONAL SHOW

SKIDMORE COLLEGE
SARATOGA SUMMER
August 15–18, 2018

featuring:

- \$15,000 USHJA INTERNATIONAL HUNTER DERBY
- \$5,000 USHJA NATIONAL HUNTER DERBY
- \$1,500 USHJA PONY HUNTER DERBY
- \$1,000 JUNIOR AND A/O HUNTER CLASSICS
- \$25,000 SKIDMORE COLLEGE GRAND PRIX
- \$10,500 OPEN JUMPER SECTION
- \$10,000 JUNIOR/AMATEUR/A/O JUMPER SECTION
- \$10,000 JUMPER CLASSIC
- \$10,000 ALL IN ONE JUMPER CLASSIC

THE DIAMOND CLUB



**EMBASSY
SUITES™**
by HILTON™

**86 CONGRESS ST. DOWNTOWN SARATOGA
(518) 886-1111**

**AWARD WINNING
WINE LIST**

**LOCAL LIVE MUSIC
SARATOGA'S BEST
HAPPY HOUR**

SPACIOUS BAR

OFF-STREET PARKING

**DOWNTOWN
SARATOGA**

**WITHOUT
THE HASSLE**



Conveniently located just seven miles from downtown Saratoga, which has a variety of shopping and dining options.

Open August 2016

107 newly appointed suites

Wake up to complimentary breakfast with over 400 various combinations

Cooking and Work Spaces in All Suites

Pet Friendly

Spin2 Cycle Center—Laundry and Fitness Facility





Residence Inn[®] Marriott[®]

It's Not a Room, It's a Residence

518.584.9600



- We welcome pets of all shapes and sizes!
- Conveniently located just off I-87, 2 miles from Saratoga Lake.
 - Lower rates for longer stays .



- Large, apartment-like suites with fully-stocked kitchens and full size appliances.
- Hot breakfast buffet each morning, and evening social Mon-Wed nights.
 - Guest laundry, daily dry cleaning service.



- All your favorite streaming apps available directly from the TV.
- Complimentary high speed wireless internet.
- Outdoor patio and fire pit great for gathering after competition .





STAY. PLAY. RELAX.
IN SARATOGA

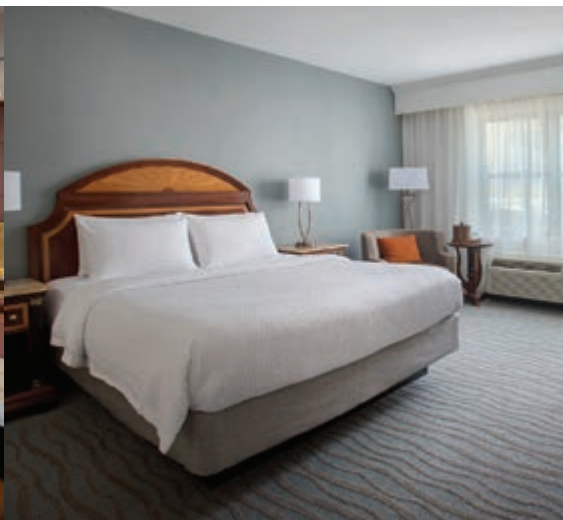

COURTYARD[®]
Marriott[®]
Saratoga Springs

EXCELSIOR
SPRINGS
EVENT CENTER

MARRIOTT.COM/ALBSS | 518.226.0538



At our all-suite hotel in Clifton Park, you'll enjoy a range of inclusive perks to help you feel right at home.

95 Spacious Studio and One Bedroom Suites

Fully equipped kitchen in every suite

Start your day with a hot full breakfast each morning

Evening Social Monday—Thursday
5:30pm-7:30pm with dinner, wine and beer

Over 142 deluxe cable channels with 22 International Channels, complimentary On Demand programming and HBO and Showtime



Located in Clifton Park, this location offers a variety of shopping and dining options and is only minutes from both Albany and Saratoga Springs.

104 nicely appointed rooms equipped with refrigerator, microwave and coffeemaker

Indoor pool, whirlpool, and fitness center on-site

Complimentary wired and wireless internet

Over 4,000 sq. ft. of flexible banquet space

Prime Bar + Grill serving breakfast, dinner, and evening room service



Newly renovated and located in the heart of Malta, just minutes from beautiful downtown Saratoga Springs

- **114 newly renovated guest rooms**
- **Deluxe continental breakfast included with stay**
- **Indoor pool, whirlpool, exercise room and complimentary access to the YMCA located in Malta Commons**
- **High-speed wireless internet**
- **On-site meeting room with 200 sq. ft. of space**





Downtown Location. stay with us. go to town.

You've got exciting plans ahead.

So go out and explore - knowing you have a nice, comfy room, only steps away, from all the best downtown shops and restaurants.

Then relax afterward, with amenities to make your whole trip more enjoyable.

You'll be 100% satisfied. Guaranteed.

we love having you here.®

*Hampton
Inn & Suites*



Complimentary
Hot Breakfast



Friendly Service



Complimentary
High-Speed Internet

Saratoga Springs-Downtown, NY
25 Lake Avenue • Saratoga Springs • New York
www.saratogaspringssuites.hamptoninn.com
(518) 584-2100



Preferred Hotel

The Hilton Family

©2010 Hilton Hotels Corporation

Hyatt Place Saratoga/Malta

20 State Farm Place Malta, NY 12020 | 518 885 1109

Located off of Exit 12N on I-87



- Free Wi-Fi and remote printing throughout the hotel
- 24/7 Gallery Menu offers freshly prepared meals any time, day or night.
- Free a.m. Kitchen Skillet with hot breakfast items, fresh fruit and more



- Coffee to Cocktails Bar with Starbucks Coffee available 24 hours a day/7 days a week.
- Beer, wine and spirits available nightly until 1AM.
- 24 hour StayFit Gym featuring state of the art cardio equipment.

Proudly partnered with the Skidmore College Saratoga Horse Shows

Relax
Refresh
Rejuvenate



Discover Saratoga's "Suite Heart"

Located at the gateway to Saratoga Springs, our superbly appointed guest rooms and deluxe suites offer the perfect place to stay while attending the 2018 Saratoga Horse Shows.

- Minutes from White Hollow Farm, home of the Skidmore College Saratoga Horse Shows.
- Complimentary continental breakfast and WiFi.
- Val Kill Health Club with sauna, jacuzzi, lap pool and state-of-the-art exercise room.
- Soothing spa treatments including Swedish massage and facials.
- Meticulously maintained surroundings feature equine sculptures, a courtyard gazebo and a large in-ground pool with deck seating.



Exit 13N I-87 • 2961 State Rt. 9
Saratoga Springs • NY 12866
518.584.0980 or 800.524.9147
www.rooseveltsuites.com



Union Gables

VICTORIAN MANSION INN



EXPERIENCE HISTORIC SARATOGA IN CLASSIC COMFORTS OF A SMALL HOTEL

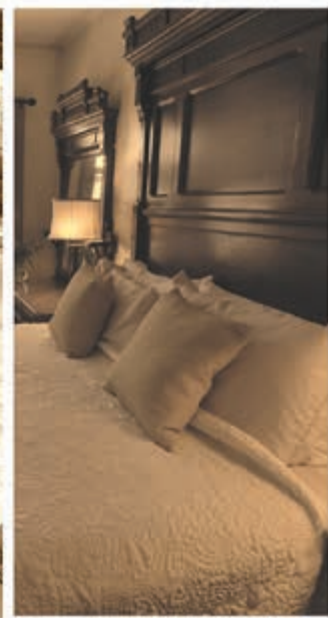

Heated outdoor pool ☞ Cooked-to-order breakfast ☞ Complimentary Wi-Fi ☞ Fireplaces

Located two blocks to Congress Park in Downtown Saratoga, and two blocks to the Saratoga Racecourse.

www.uniongables.com (518) 584-1558 55 Union Avenue, Saratoga Springs, New York



THE SKIDMORE COLLEGE SARATOGA CLASSIC HORSE SHOWS

White Hollow Farm, 28 Brickhouse Rd, Stillwater, NY 12170

Saratoga Classic I: June 13-17, 2018 Saratoga Classic II: June 20-24, 2018

EXECUTIVE COMMITTEE:

Adele Einhorn, Executive Director
 Patrick Rodes, Technical Coordinator
 Megan Tessaro, Marketing Director
 Jennifer Glass, Award and Sponsor Coordinator

Manager.....Mr. Patrick Rodes, Argyle, TX
Show Secretary.....Ms. Carol Vos, Aiken, SC
Jumper Announcer..... Mr. Kevin Giblin, Wellington, FL
Jumper Announcer.....Ms. Kelley Douglass, Lexington, KY
Hunter Announcer.....Mr. Kenn Marash, Ithaca, NY

Judges ~ SCHS I

Hunter/Equitation Judges

Mr. Walter James Lee, Keswick, VA
 Mr. Daniel Robertshaw, Camden, SC
 Mr. Steven Wall, Pinehurst, NC

Jumper Judges

Ms. Kelley Douglas, Lexington, KY
 Mr. Kevin Giblin, Wellington, FL

Steward

Ms. Julie Karpan, Micanopy, FL
 Ms. Susan Blessing, Woodcliff Lake, NJ

Course Designer ~ Hunters

Mr. Patrick Rodes, Argyle, TX

Course Designer ~ Jumper

Mr. Paul Jewell, Ewing, NJ

Judges ~ SCHS II

Hunter/Equitation Judges

Mr. Robert Crandall, Wellington, FL
 Mr. Charles Mayer, Wellington, FL
 Mr. Richard Slocum, Wellington, FL

Jumper Judges

Ms. Kelley Douglas, Lexington, KY
 Mr. Kevin Giblin, Wellington, FL

Steward

Ms. Susan Blessing, Woodcliff Lake, NJ
 Ms. Julie Karpan, Micanopy, FL

Course Designer ~ Hunters

Mr. Paul Jewell, Lambertville, NJ

Course Designer ~ Jumper

Mr. Hector Loyola, San Juan, PR

Veterinarian ~Week I & II 518-469-2135.....Dr. Kraig Kulikowski, D.V.M., Ballston Spa, NY
Photographer.....Shawn McMillen Photography, Aiken, SC
EMT Service.....Malta Ambulance Service, Malta, NY
Farrier 352-843-3769.....Mr. Brian Dunlap, Ocala, FL

ENTRIES CLOSE MAY 19, 2018

NO FAXED ENTRIES!

Information:

Show Office prior to show: 518-580-5632/5633
 Show Office during the show: 518-584-6676
 Fax prior to show: 518-580-5668
 Fax during show: 518-580-1703

Send Entries to:

Skidmore College
 Saratoga Classic Horse Show
 Office of Advancement
 815 North Broadway
 Saratoga Springs, NY 12866

E-Mail: saratogaclassic@skidmore.edu
Website: www.skidmore.edu/saratogaclassic

THE SKIDMORE COLLEGE SARATOGA SUMMER HORSE SHOW

White Hollow Farm, 28 Brickhouse Rd, Stillwater, NY 12170

August 15-18, 2018

EXECUTIVE COMMITTEE:

Adele Einhorn, Executive Director
Val Garnza, Technical Coordinator
Megan Tessaro, Marketing Director
Jennifer Glass, Award and Sponsor Coordinator

ManagerMs. Val Garnza, Katy TX
Show SecretaryMs. Carol Vos, Aiken, SC
Show SecretaryMs. Terri Irrer, Beverly Hills, MI
AnnouncerMr. Kevin Giblin, Wellington, FL
AnnouncerMs. Kelley Douglass, Lexington, KY
AnnouncerMr. Rick Davis, Ocala, FL

Officials ~ Summer Show

Hunter/Equitation Judges

Ms. Carol Delacy, Alden, NY
Ms. Jenny Fischer, Montgomery, NY
Ms. Heather Irvine, Bloomfield Hills, MI

Jumper Judges

Ms. Kelley Douglass, Lexington, KY
Mr. Kevin Giblin, Wellington, FL

Course Designer ~ Hunter

Mr. Britt McCormack, Allen, TX

Course Designer ~ Jumper

Mr. Jaime Morillo, Sunny Isles, FL

Steward

Ms. Sue Blessing, Woodcliff Lake, NJ

Veterinarian 518-469-2135Dr. Kraig Kulikowski, D.V.M., Ballston Spa, NY
PhotographerPaws and Rewind, LLC, Flemington, NJ
EMT ServiceMalta Ambulance Service, Malta, NY
Farrier 352-843-3769Mr. Brian Dunlap, Ocala, FL

ENTRIES CLOSE July 20, 2018

NO FAXED ENTRIES!

Information:

Show Office prior to show: 518-580-5632/5633
Show Office during the show: 518-584-6676
Fax prior to show: 518-580-5668
Fax during show: 518-580-1703

Send Entries to:

Skidmore College
Saratoga Summer Horse Show
Office of Advancement
815 North Broadway
Saratoga Springs, NY 12866

E-Mail: saratogaclassic@skidmore.edu
Website: www.skidmore.edu/saratogaclassic

2018 Show Highlights!

\$25,000 GRAND PRIX Saratoga Classic II

\$10,000 Jumper Classics Saratoga Classic I and Skidmore Summer Show

\$10,000 Junior/Amateur/Amateur Owner Jumper Section All Shows

\$1,500 USHJA Pony Hunter Derby Saratoga Classic I

\$15,000 USHJA International Hunter Derby Saratoga Classic I

\$5,000 USHJA National Hunter Derby All Shows

\$1,000 Junior and A/O Hunter Classics All Shows

\$10,000 TAKE2 Thoroughbred Hunter/Jumper Prize Money

See Special Events for Class Listing and Specifications



The Adirondack-Green Mountain Challenge!



The ninth annual perpetual award will be presented to the horse and rider combination that accumulates the most points at all four shows competing in the following divisions at SCHS I and SCHS II, and VSF I and VSF II: Amateur Owner Hunter Divisions, Junior Hunter Divisions, Pony Hunter Divisions, Adult Amateur Hunter Divisions, Children's Hunter Divisions, Modified/Low Children's and Modified/Low Adult Hunter Divisions, Thoroughbred Hunter and Jumper Divisions, Children's and Adult Jumper Divisions, Junior and Amateur Owner Jumper Divisions and Short and Long Stirrup Hunter Divisions.

Horse/Rider combination needs to be nominated at each show and you may enter more than one combination. No entry fee required. Horse/Rider must compete at both venues in order to be eligible to receive this award. It is not necessary to compete all four weeks. Winner takes all, prizes include but not limited to: Ribbon, trophy, prizes, and recognition. The presentation will take place at VSF Sunday, July 15, 2018

And More . . .

- Equus Foundation Best Performance Competition, Children's/Adult Low and High Jumper Divisions and Classics, \$10,000 All In One Jumper Classic, \$10,000 Jr/Am/A/O Jumper Section
- The **Terrapin Hill Farm Excellence in Equitation Award** presented to the junior rider that accumulates the most points in classes 313, 314, 315, 316, 317 and 321. (see special events).
- The **Oughton Amateur Style Award** presented Week II, recognizing the amateur rider that exemplifies the best combination of horsemanship, skill, and turnout.
- Special awards and prizes for those who don't necessarily win in the ring—everyone can be a winner in Saratoga! Prizes include gift certificates, useful gifts, show apparel and more...

Directions to Skidmore College's White Hollow Farm: 28 Brickhouse Rd, Stillwater, NY 12170

REQUIRED Route for All Horse Transport Vehicles and Large Trucks: (8.3 miles) Horse transport trucks and trailers will not be able to make the turns on the routes listed below for cars. **ALL HORSE TRANSPORT AND LARGE TRUCKS MUST FOLLOW THIS ROUTE.**

From Exit 12 I-87 from South:

Head east towards **NY-67 East**. Proceed through the first and second roundabouts staying on NY 67 E. At the third roundabout, take the 2nd exit and stay onto Dunning St. At the fourth roundabout, also take the 2nd exit staying on Dunning St. At the fifth (and final) roundabout, take the 2nd exit onto Plains Rd/County Hwy-108. Turn **right** onto Route 9P/NY-9P. Turn **right** onto Lake Road/CR 76 and proceed to CR 75. Turn **left** on CR 75. Turn **left** onto NY 423 W and bear **right** onto Jack Halloran Rd. Turn **slight right** onto Brickhouse Rd.

For Cars from Malta Exit 12 off I-87: (7.5 miles)

Head east towards **NY-67 East**. Proceed through the first and second roundabouts staying on NY 67 E. At the third roundabout, take the 2nd exit and stay on Dunning St. At the fourth roundabout, also take the 2nd exit staying on Dunning St. At the fifth (and final) roundabout, take the 2nd exit onto Plains Rd/County Hwy-108. Turn **right** onto Route 9P/NY-9P. Turn **right** onto Luther Rd. Turn **left** onto Brightman Rd. Turn **right** onto NY-423 E. Turn **left** onto Jack Halloran Rd and turn **slight right** onto Brickhouse Rd.

For Cars from Saratoga Springs Exit 14 off I-87: (7.6 miles)

Turn **left** onto NY-9P/Union Ave. Continue to follow NY-9P 1.8 miles. Cross Saratoga County Veterans Memorial Bridge and around Saratoga Lake for 1.7 miles. Turn **left** onto Cedar Bluff Rd (CR 71). Turn **right** onto County Route 70/County Hwy-70. Turn **left** onto Radar Rd. Radar Road turns right into Brickhouse Rd.

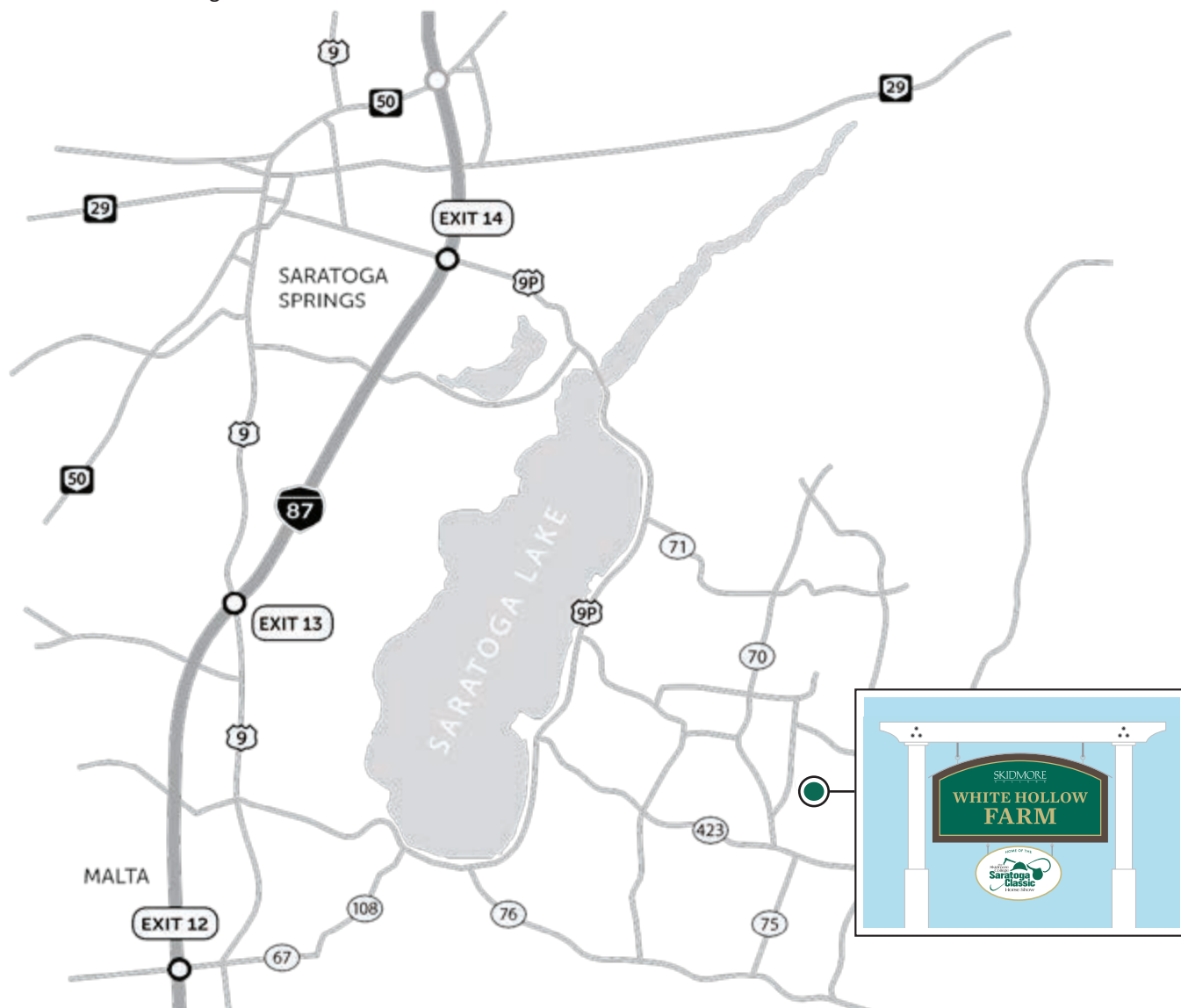

RULES, REGULATIONS, AND GENERAL INFORMATION

“EVERY CLASS OFFERED HEREIN WHICH IS COVERED BY THE RULES AND SPECIFICATIONS OF THE CURRENT USEF RULE BOOK WILL BE CONDUCTED AND JUDGED IN ACCORDANCE THEREWITH.” The Skidmore College Saratoga Classic is governed by the rules and specifications of the USEF, USHJA, and Zone II. For more information, conditions, and specifications, please visit these websites: skidmore.edu/saratogaclassic, usef.org, ushja.org, ryegate.com, and hitsshow.com/marshallsterling. This competition also is recognized by the CDHJC (cdhjc.org)

CONDITIONS OF COMPETITION: Life, senior active and junior active members shall be eligible to participate in all classes at Regular Competitions, Eventing Competitions at the Preliminary Level or above and Combined Driving Competitions at the Advanced Level, Dressage, Reining and Vaulting Competitions and Endurance Rides. A nonmember may participate as a handler, rider, driver, owner, lessee, agent, coach or trainer at Regular Competitions, Eventing Competitions, Dressage Competitions, Reining Competitions and Combined Driving Competitions upon payment of a \$45 Show Pass fee. Participants in the following classes are exempted from the Requirements of this rule: 1) leadline; 2) exhibitions; 3) games and races; 4) classes for 4-H members; 5) walk trot (exception: Friesian performance FR222) and academy classes (academy classes are classes limited to horses used regularly in a lesson program); 6) USDF introductory level tests, pas de deux and quadrille classes; 7) NRHA Endorsed Reining Competitions. 8) Opportunity classes, 9) citizens of other nations who have proof, in English, of current membership in good standing of their own National Federation, 10) USEA beginner novice division; and 11) assistant handlers in Dressage Sport Horse Breeding classes.

NEW YORK STATE: New York regulations require that all equines be covered by official interstate health certificates, issued by a licensed veterinarian, showing that the animals are free from any symptoms of any infectious or communicable disease. The certificate shall include the name of the owner and address, destination in NY, number of horses examined, the name, registration number(s), if any, tattoo, if any, sex, age, rectal temperature, color, and markings of each animal listed. Health certificates will become void after 30 days from issue. Health certificates must show animals to be negative to an equine infectious anemia test within the past 12 months. Equine Influenza vaccines EHV 1 and EHV 4: within 6 months (180 days) of each show: Date of test and approved laboratory must be shown on health certificate.

STABLING: Stalls will be temporary, housed under canvas and stall doors will be provided at a fee of \$250 per week. Premier permanent stall fees are \$300 per week and will be disbursed through the stabling supervisor. The Management reserves the right to limit stalls. **No refunds on stalls after the closing date of entries.** SCHS does not permit the use of any **nails, fencing staples, screws, duct tape**, or any other things to be driven into any portion of the stalls or buildings, nor the signs to be affixed, with any type of material(s) that may cause damage, changes, alterations, repairs, painting or staining of any part of the stalls or buildings. Any erection or installation of equipment must be made with material(s) that are temporary and will not cause permanent damage such as zip-ties, Velcro, light duty staples, masking tape, etc. Trailers and vans may not park in the stabling area and may only park in an area specified by the Stabling Office. **Horses that are entered but not stabled at the horse show will be charged a \$75 grounds fee.**

PADDOCKS: Offered on a first come, first serve basis, 30' x 30' turn out paddocks and 60' x 60' turn out paddocks are available for \$300/\$350 per week respectively. Please order your paddocks on your entry blanks.

FEED and BEDDING (Please pre-order prior to arrival): The Horse Show Office will process all orders for Feed and Bedding. Please send your order with your entries, using enclosed order form. Credit card or open check is required and *No delivery on Sundays*. **24 hours is required between order and delivery.** Only straw or shavings may be used in the stalls. Sawdust is not permitted.

ARRIVAL AND DEPARTURE: Horses may arrive no earlier than **NOON Monday, June 11, 2018** and leave no later than **NOON, Monday, June 25, 2018**. Any exceptions must be cleared with management. Horses leaving after **Week I** must leave no later than **9 PM, Sunday, June 17, 2017**. Horses arriving for **Week II** may arrive no earlier than **3:00 PM, Monday, June 18, 2018**.

HORSE SHOW OFFICE: THE OFFICE will be open one (1) hour prior to the start of the show and will close one-half (1/2) hour upon the conclusion of that day's classes. The office will be open Monday, June 11th (Week I) from 12:00 pm to 5:00 pm and Tuesday, June 19th (Week II) from 8:00 am to 5:00 pm for Rider Number pickup. **The HORSE SHOW SECRETARY must be notified of any splitting of horse show bills (i.e./tack stalls, tables etc.) by FRIDAY of each horse show week.**

ENTRIES: Entries accepted on a first come, first serve basis. **ENTRIES CLOSE and must be RECEIVED by Friday, May 18, 2018. No entry will be processed for acceptance unless accompanied by a completed and signed entry form AND payment in full by check or valid credit card for the stall and office fees for each horse entered. Open checks WILL NOT be accepted for stall, office, and nomination fee payment.** Entry forms will be accepted only when signed by the owner, trainer and each rider, or their authorized agent and accompanied by payment for the above mentioned fees. PAYMENT in full for each show (Saratoga Classic I & Saratoga Classic II) must be made individually. Payments are due no later than Sunday, June 18 for the Saratoga Classic I, and no later than Sunday, June 25 for the Saratoga Classic II. Horses/Riders will not be allowed to compete Week II until payment in full is received for Week I. Exhibitors shall be responsible for all entry, office, stall, and nomination fees of all horses entered by them or their agent. **RETURNED CHECKS:** A fee of \$50.00 will be charged for any checks returned for any reason. **Horses that show in a class in which they are not entered will be charged double the entry fee for that class.**

MEASUREMENT and MEMBERSHIP CARDS: All ponies, junior hunters, and children's hunter ponies must present measurement cards or will be required to be measured. See Rule HU170. Each entry form must give the owners **USEF/USHJA membership number**, proper mailing address, telephone number, and either a Social Security number or employer's Federal Identification Number. A copy of each owner's, trainer's, handler's and rider's **USEF and USHJA membership cards must be presented** to the Show Secretary before any numbers will be given out. *Please send a copy with your entries.*

POST ENTRIES: Post Entries, if able to be accepted and will be charged a **late fee of \$50.00**.

SCRATCHES: Once entered, no horse may be scratched without a veterinarian certificate. Entry fees will be refunded after a **scratch fee of \$50.00** is deducted. If the entry fee is by division only, no money can be refunded after the start of the division.

STALL AND OFFICE FEES ARE NOT REFUNDABLE.

NON-SHOWING HORSES: Due to the limited number of stalls available, non-showing horses will be required to pay a fee of **\$150** in addition to their stall fee. Horses **must** be registered on an entry form with the show secretary and with the stabling manager. Management reserves the right to charge any horse not accumulating entry fees of \$100 an additional non-showing fee.

PRIZE MONEY: All recipients of prize money must complete an IRS form W-9 and may receive an IRS form 1099. Prize Money will be applied to your bill. Recipients of prize money that is deducted from their show bill must also complete a W-9 form. Any prize money over the amount of the bill will be mailed within thirty (30) days of the close of the competition. Checks will be payable to the owner, unless otherwise stated and will be paid **only** when a completed W-9 has been provided to the Horse Show office.

PRIZE MONEY won by Foreign Exhibitors is subject to the US IRS regulation requiring sporting events to withhold 30% of prize money. Foreign exhibitors must obtain a US Tax Identification number in order to receive prize money.

PROTECTIVE HEADGEAR: Protective Headgear which meets or exceeds ASTM/SEI standards for equestrian use and carries an SEI tag must be worn by all riders at all times while mounted on a horse or pony. Headgear must be properly fitted with the harness secured at all times. (See Rule GR 801)

DRIVER'S LICENSE STATEMENT/MOTORIZED VEHICLES AND GOLF CARTS: Minors who do not have a valid driver's license which allows them to operate a motorized vehicle in the state in which they reside will not be permitted to operate a motorized vehicle of any kind including, but not limited to, golf carts, motorcycles, scooters or farm utility vehicles on the competition grounds of licensed competitions. Minors who have a valid temporary license may operate motorized vehicles as long as they are accompanied by an adult with a valid driver's license. ***The Parent(s), legal guardian(s), or individual who signs the entry blank as a parent or guardian of a minor operating a motorized vehicle in violation of this rule are solely responsible for any damages, claims, losses or action resulting from that operation.*** Violations of this rule will be cause for sanctions against the parent(s), guardian(s) and/or trainer(s) who are responsible for the child committing the offense. Penalties may include exclusion of the child, parent(s), guardian(s), and/or trainer(s) from the competition grounds for the remainder of the competition and charges being filed against any of the above individuals in accordance with Chapter 6. Wheelchairs and other mobility assistance devices for individuals with disabilities are exempt from this rule.

MANAGEMENT: The Management reserves the right to cancel, combine, or split any class if entries warrant or the rules of the USEF require it. The Management also reserves the right to change the order of classes before or during the show, to move classes to another ring, and to decline any entry and to return money owed before or during the show without being liable for compensation. SKIDMORE COLLEGE SARATOGA CLASSIC HORSE SHOW, its officials, sponsors and employees shall not be held responsible for any accident or loss which may occur to any exhibitor, spectator, guest, rider, groom, attendant, or other employee, animal, or equipment at this show. This will be a condition of entry. Should any questions arise that are not covered in the rules, they will be referred to the Horse Show Committee, whose decision shall be final.

STARTING/JUMPING ORDERS: Jumping orders will be produced in accordance with USEF Rule HU158 and JP112. Orders will be established for every class over fences. A systematic rotation will be employed within each section. Riders with conflicts due to other rings running at the same time should communicate with the starter so that necessary adjustments can be made. At no time will the rings be held up more than three (3) minutes due to conflicts. A dotted line may be used and posted on the course chart and designated in the ring.

DOGS: Dogs must be on a leash or otherwise contained at all times and are the sole responsibility of the owner. Individuals must not lead dogs on a leash while mounted. Dogs must have proof of rabies vaccine. **Loose dogs will be detained and their owners fined \$250.00.**

CAMPERS: At SCHS motor homes and camper sites are available but limited this year. To ensure a camper space please call the show office at 518-580-5632 to make a reservation and include payment of \$350 per week with the entry form, this price includes septic. A \$50 fee will be added if not prepaid by closing date. **Campers not registered with the Show Office will be fined \$500.**

ELECTRICAL/FIRE REGULATIONS: The fire lanes around the barns must be kept clear at all times. Vehicles may not be parked in barn aisles or on any service roads. Vans and trailers will be parked in a designated area. No extension cords allowed. All electrical cords must be grounded.

JUMPER NOMINATING FEE: To be eligible for indicated jumper divisions (see Jumper Division Specifications), horses must be nominated by the start of each show. NOMINATIONS for all jumper division and classes close as indicated. Post nominating will be accepted after the start of the show at the regular nominating fee, plus a \$50.00 late fee. DECLARATIONS to show a horse nominated for a jumper division must be made during Horse Show Office hours and received by the Horse Show Secretary no later than the close of the office THE DAY BEFORE the class is to be held, unless otherwise stated. Declarations made on the day of the class will be charged a post entry penalty and require the horse to compete first in the order of show.

CAR PASSES: Car passes will be issued at the Horse Show office. You must have a pass to enter the show grounds and stabling areas during and after horse show hours. Speed limits will be strictly enforced.

SCHOOLING: Tuesday June 12th, Tuesday, June 19th, and Tuesday, August 14th from 9:00 am – 4:00 pm and as announced. Exhibitors will be allowed to hack in the rings, weather permitting, up to one hour before the start of each day.

POLING AND CONDUCT: Manual poling and/or the use of offsets are prohibited. Any action(s) against a horse by an exhibitor deemed excessive by a judge, steward, schooling supervisor, veterinarian, or show manager anywhere on the competition grounds may be punished by official warning and/or elimination from the day's competition. Such action(s) could include but is not limited to excessive or improper use of the whip, spurs, reins, rider's weight or rider's hands. Further violations by that exhibitor on the same horse or another horse will result in said exhibitor being barred from any further competition at the show.

FOOTING/RINGS: All rings contain all-weather footing. Ring sizes are: Hunter 1: 150' X 300', Hunter 2: 160' X 280', Hunter 3: 150' X 280', Jumper 1: 300' X 220', Jumper 2: 150' X 280'

LUNGEING: Lungeing is in designated posted areas only.

VETERINARIAN: Official Show Veterinarian's phone number will be posted at the Horse Show Office.

MEDICAL WASTE: Sharps must be placed in the proper receptacles. Anyone found in violation shall be subject to a fine or other penalties deemed necessary by show management. Any individual or entity not in compliance will be subject to a \$100 fine per USEF 1210.4

SKIDMORE

C O L L E G E

Welcome to the grand opening of Skidmore College's new 103-acre **White Hollow Farm**. We are thrilled to share this beautiful new facility with our horse show exhibitors and participants. You spoke, and we listened! We now have five large competition rings with state-of-the-art drainage and all-weather footing. We offer both permanent and tented stabling, as well as grass turn out paddocks in various sizes. As with any new venue, this project will be a work in progress as we continue to develop the property to meet your needs. We value your input and continually strive to do our best, so please feel free to share your thoughts and ideas with us.

Our management team, executive committee, and the College administration is committed to providing you with a quality show experience that delivers a safe and friendly atmosphere, thoughtful scheduling, and limited entries. The most important aspect of this show is that ALL proceeds go directly to fund scholarship awards for students admitted to Skidmore College. This is the College's largest fund raising event, and has raised \$4.5 million for financial aid. We are extremely grateful to all of our loyal sponsors for their continuous support and willingness to help provide access to higher education. Thank you!

Skidmore College has made an enormous investment developing this facility. We have set multi-phased project goals over the next few years funded by philanthropy and site revenues. This year, we are looking to raise \$1.5-\$2 million to help offset the start-up costs. We offer many naming opportunities, and all gifts supporting this initiative are tax deductible. Donors/Sponsors who make a \$1,000 gift or more will have their name or the names of their choice (horse, farm, children, etc.) on the boards encompassing our pony ring, named **The Friendship Arena**. Names will be etched on a brass plate similar to, but larger than, a bridle plate. Please consider making a gift. A permanent naming opportunity at this price is a steal!

Enjoy the show and your visit to Saratoga where *Health, History, and Horses* are our tradition and the official city slogan. If we can be helpful in any way, please let us know.

Sincerely,

Adele Einhorn
Executive Director





Grand Champion Awards

Sponsored by Blue Ribbon Custom Blankets



Grand Hunter Champion

To be awarded each week to the horse accumulating the most points in any one of the following sections: Green Working Hunter; Green Conformation Hunter (not including model); High Performance Hunter and Regular Conformation Hunter (not including model). In case of a tie, the horse with the most points over fences shall be declared the Grand Champion. The rider of the Grand Champion horse during week I will receive a special *Saratoga Award*, a Lawn jockey/Yardell that will be painted in their preferred barn colors.

Grand Amateur Owner Hunter Champion

To be awarded each week to the Amateur Owner Hunter accumulating the most points in either section. In case of a tie, the horse with the most points over fences shall be declared the Grand Amateur Owner Hunter Champion. The Rider of the horse accumulating the most points in the A/O section during Saratoga Classic I and II will be presented with the *Software Memorial Amateur Owner High Point Perpetual Award* donated and sponsored by Braswell family.

Grand Amateur Owner Hunter 3'3" Champion

To be awarded each week to the Amateur Owner Hunter accumulating the most points in either 3'3" section. In case of a tie, the horse with the most points over fences shall be declared the Grand Amateur Owner Hunter Champion.

Grand Junior Hunter Champion

To be awarded each week to the horse accumulating the most points in the Junior Hunter Section. In case of a tie, the horse with the most points over fences shall be declared Champion. The winner week I of the Saratoga Classic will be presented with the *Blue Hour Perpetual Award*, donated by Ms. Patricia T. Brennan '74.

Grand Junior Hunter 3'3" Champion

To be awarded each week to the Junior Hunter accumulating the most points in the 3'3" section. In case of a tie, the horse with the most points over fences shall be declared the Grand Junior Hunter Champion. The winner week I of the Saratoga Classic will be presented with the *Maryann Malarkey Grand Junior Hunter 3'3" Perpetual Award*, donated by Ms. Erina Malarkey '05.

Grand Pony Hunter Champion

To be awarded each week to the Pony Hunter accumulating the most points in one of the following sections: Green Pony Hunter; Small Pony Hunter; Medium Pony Hunter; Large Pony Hunter. In case of a tie, the pony with the most points over fences shall be declared the Grand Pony Hunter Champion. The rider week I of the Saratoga Classic will be presented with the *Diana Hall Elliott Memorial Perpetual Award*, donated and sponsored by Ms. Cathleen Elliott Ellington '01.

Grand Adult Amateur Hunter Champion

To be awarded each week to the Adult Amateur Hunter accumulating the most points in the Adult Amateur Hunter Section. In case of a tie, the horse with the most points over fences shall be declared the Grand Adult Amateur Hunter Champion. The rider week I of the Saratoga Classic will be presented with the *Gary Zook Memorial Perpetual Adult Amateur Hunter Award*, donated by the Kirby Family.

Grand Children's Hunter Champion

To be awarded each week to the horse or pony accumulating the most points in the Children's Hunter Section. In case of a tie, the horse or pony with the most points over fences shall be declared the Grand Children's Hunter Champion.

Grand Thoroughbred Hunter Champion

To be awarded each week to the Thoroughbred Hunter accumulating the most points in the Thoroughbred Hunter section. In case of a tie, the horse with the most points over fences shall be declared the Grand Thoroughbred Hunter Champion. The rider of the horse accumulating the most points in the Thoroughbred Hunter section during both weeks I and II of the Saratoga Classic will be presented with the *WJL Thoroughbred Perpetual Award*, donated by Walter James Lee.

HUNTER DIVISIONS

Hunter classes will be run in accordance with USEF and USHJA rules and Zone 2 specifications. See: www.skidmore.edu/saratogaclassic It is required that the exhibitor show in at least two classes in their respective division to be eligible to show in Hunter Classics.

Championships will be awarded to the two of four horses scoring the most points over fences. In addition, only these horses will receive full points for ribbons won under saddle and half points for model classes. Prize money and eight ribbons will be awarded unless otherwise stated.

*** Indicates Handy Hunter Class. ** Indicates First Round of the Classic.**

Hunter Prize Money

\$100 Class: \$40 \$25 \$15 \$10 \$5 \$5	\$200 Class: \$60 \$50 \$40 \$25 \$15 \$10	\$375 Class: \$115 \$90 \$70 \$50 \$30 \$20
\$125 Class: \$45 \$30 \$20 \$15 \$10 \$5	\$225 Class: \$75 \$55 \$45 \$25 \$15 \$10	\$400 Class: \$120 \$95 \$75 \$55 \$35 \$20
\$150 Class: \$50 \$35 \$25 \$20 \$10 \$10	\$350 Class: \$105 \$80 \$65 \$50 \$30 \$20	\$600 Class: \$180 \$140 \$100 \$70 \$60 \$50
\$500 Classic: \$150 \$110 \$75 \$40 \$35 \$30 \$30 \$30	\$1,000 Classic: \$300 \$220 \$150 \$100 \$80 \$65 \$50 \$50	

'A' RATED HUNTER SECTION

Young Hunter

(Saratoga Classic I & II)

Division Entry Fee: \$175

Young Hunter 3' Open to horses 5 years of age and younger.

Classes 1, 2, 3, 4: Young Hunter 3'

Class 5: Young Hunter 3' Under Saddle

Young Hunter 3'6" Open to horses 7 years of age and younger.

Classes 11, 12, 13, 14: Young Hunter

Class 15: Young Under Saddle

Young Hunter 3'3" Open to horses 6 years of age and younger.

Classes 6, 7, 8, 9: Young Hunter 3'3"

Class 10: Young Hunter 3'3" Under Saddle

Green Hunter

Division Entry Fee: \$225 for Green Hunter 3' and 3'3". Division Entry Fee: \$235 for Green Hunter 3'6" and 3'9"

Green Hunter 3'

Classes 16, 17, 18, 19: \$225 Green Hunter 3'

Class 20: \$100 Green Hunter 3' Under Saddle

Green Hunter 3'6"

Classes 26, 27, 28, 29*: \$350 Green Hunter 3'6"

Class 30: \$100 Green Hunter 3'6" Under Saddle

Green Hunter 3'3"

Classes 21, 22, 23, 24: \$225 Green Hunter 3'3"

Class 25: \$100 Green Hunter 3'3" Under Saddle

Green Hunter 3'9"

Classes 31, 32, 33, 34*: \$350 Green Hunter 3'9"

Class 35: \$100 Green Hunter 3'9" Under Saddle

SPECIAL EVENT

Class 409: \$1,000 + add back USHJA GREEN INCENTIVE STAKE. (Saratoga Classic shows only) See Special Events Listing for Class Description

Green Conformation Hunter

Division Entry Fee: \$235. Class 36: \$30. Fences: 3'6"

Class 36: Green Conformation Hunter Model

Classes 37, 38, 39, 40*: \$350 Green Conformation Hunter

Class 41: \$100 Green Conformation Hunter Under Saddle

Trophy and Eight Ribbons

High Performance Conformation Hunter

Division Entry Fee: \$245. Class 42: \$30. Fences: 3'9"

Class 42: High Performance Conformation Hunter Model

Classes 43, 44, 45, 46*: \$375 High Performance Conformation Hunter

Class 47: \$100 High Performance Conformation Hunter Under Saddle

Trophy and Eight Ribbons

High Performance Hunter

Division Entry Fee: \$250. Individual Classes: \$70. Fences: 4'-4'6"

Classes 48, 49, 50, 51*: \$425 High Performance Hunter

Class 52: \$100 High Performance Hunter Under Saddle

Performance Hunter

Division Entry Fee: \$210. Individual Classes: \$65

Performance Hunter 3'6"

Classes 53, 54, 55, 56*: \$200 Performance Hunter 3'6"

Class 57: \$100 Performance Hunter 3'6" Under Saddle

Performance Hunter 3'3"

Classes 58, 59, 60, 61*: \$200 Performance Hunter 3'3"

Class 62: \$100 Performance Hunter 3'3" Under Saddle

Amateur Owner Hunter

Division Entry Fee: \$235

Amateur Owner Hunter 18-35

Classes 63, 64*, 65, 66**: \$350 Amateur-Owner 18-35

Class 67: \$100 Amateur-Owner Under Saddle 18-35

Amateur Owner Hunter 3'3" 18-35

Classes 73, 74*, 75, 76**: \$350 Amateur-Owner 18-35

Class 77: \$100 Amateur-Owner Under Saddle 18-35

Amateur Owner Hunter 36 & Over

Classes 68, 69*, 70, 71**: \$350 Amateur-Owner 36 & Over

Class 72: \$100 Amateur-Owner Under Saddle 36 & Over

Amateur Owner Hunter 3'3" 36 & Over

Classes 78, 79*, 80, 81**: \$350 Amateur-Owner 36 & Over

Class 82: \$100 Amateur-Owner Under Saddle 36 & Over

Junior Hunter

Division Entry Fee: \$235. Division Entry Fee Junior Hunter 3'3": \$225.

Small Junior Hunter 15 & Under

Classes 83, 84*, 85, 86**: \$350 Small Junior Hunter 15 & Under

Class 87: \$100 Small Junior Under Saddle 15 & Under

Large Junior Hunter 15 & Under

Classes 93, 94*, 95, 96**: \$350 Large Junior Hunter 15 & Under

Class 97: \$100 Large Junior Under Saddle 15 & Under

Junior Hunter 3'3" 15 and Under

Classes 103, 104*, 105, 106**: \$225 Junior Hunter 3'3"

Class 107: \$100 Junior Hunter 3'3" Under Saddle

Small Junior Hunter 16-17

Classes 88, 89*, 90, 91**: \$350 Small Junior Hunter 16-17

Class 92: \$100 Small Junior Under Saddle 16-17

Large Junior Hunter 16-17

Classes 98, 99*, 100, 101**: \$350 Large Junior Hunter 16-17

Class 102: \$100 Large Junior Under Saddle 16-17

Junior Hunter 3'3" 16-17

Classes 626, 627*, 628, 629**: \$225 Junior Hunter 3'3"

Class 630: \$100 Junior Hunter 3'3" Under Saddle

SPECIAL EVENTS

Class 407: \$1,000 SKIDMORE JUNIOR HUNTER CLASSIC. See Special Events Listing for Class Description

Class 408: \$1,000 SKIDMORE A/O HUNTER CLASSIC. See Special Events Listing for Class Description

Pony Hunter

Division Entry Fee: \$225

Small Pony Hunter Fences: 2' 3"

Classes 108, 109*: \$225 Small Pony Hunter

Class 110: \$225 Small Pony Conformation

Class 111: \$225 Small Pony Hunter **

Class 112: \$100 Small Pony Under Saddle

Large Pony Hunter Fences: 3'

Classes 118, 119*: \$225 Large Pony Hunter

Class 120: \$225 Large Pony Conformation

Class 121: \$225 Large Pony Hunter **

Class 122: \$100 Large Pony Under Saddle

Medium Pony Hunter Fences: 2' 6"

Classes 113, 114*: \$225 Medium Pony Hunter

Class 115: \$225 Medium Pony Conformation

Class 116: \$225 Medium Pony Hunter **

Class 117: \$100 Medium Pony Under Saddle

** First Round of Classic

Conformation to count 25%

SPECIAL EVENTS

Class 405: \$1,500 USHJA PONY HUNTER DERBY. (Saratoga Classic I)

See Special Events Listing for Class Descriptions

Class 406: \$500 PONY HUNTER CLASSIC. (Saratoga Classic I, and Saratoga Summer Shows)

Green Pony Hunter

Division Entry Fee: \$200

In classes over fences, ponies not exceeding 12.2 hands jump 2' 3", ponies over 12.2 hands but not exceeding 13.2 hands jump 2' 6", and ponies over 13.2 hands but not exceeding 14.2 hands jump 2' 9". *Conformation to count 25%.*

Small & Medium Green Pony Hunter

Classes 123, 124, 125: \$100 Small & Medium Green Pony Hunter

Class 126: \$100 Small & Medium Green Pony Conformation

Class 127: \$100 Small & Medium Green Pony Under Saddle

Large Green Pony Hunter

Classes 128, 129, 130: \$100 Large Green Pony Hunter

Class 131: \$100 Large Green Pony Conformation

Class 132: \$100 Large Green Pony Under Saddle

'C' RATED HUNTER SECTION

Children's Hunter Pony

Division Entry Fee: \$175. Individual Classes: \$50.

Riders may not cross enter into any classes that exceed 3'0" except Children's Jumper, USHJA National Derby, and Equitation classes where the fences do not exceed 3'6". Children's Hunter Ponies and Riders may NOT cross enter into the Pony Hunter or Green Pony Hunter Divisions at the same competition.

Children's Hunter Pony Small & Medium (2')

Classes 133, 134, 135, 136: Children's Hunter Sm/Med Pony

Class 137: Children's Hunter Sm/Med Pony Under Saddle

Children's Hunter Pony Large (2'6")

Classes 138, 139, 140, 141: Children's Hunter Large Pony

Class 142: Children's Hunter Pony Large Under Saddle

Children's Hunter Horse

Division Entry Fee: \$200. Individual Classes: \$55. Fences: 3'.

To be shown by Junior Exhibitors. Riders may not cross enter into any classes that exceed 3' except Children's Jumper, USHJA National Derby, and Equitation classes where the fences do not exceed 3'6". Children's Hunter Horse Riders may cross into Pony Hunter section or the Green Pony Hunter section at the same competition. See www.skidmore.edu/saratogaclassic for Zone II Specifications.

\$500 Children's Hunter Horse 14 and Younger

Classes 143, 144, 145, 146**: \$100 Children's Hunter Horse 14 and Younger

Class 147: \$100 Children's Hunter Horse 14 and Younger Under Saddle

** First Round of Classic

\$500 Children's Hunter Horse 15-17

Classes 148, 149, 150, 151**: \$100 Children's Hunter Horse 15-17

Class 152: \$100 Children's Hunter Horse 15-17 Under Saddle

SPECIAL EVENTS

Class 414: \$500 CHILDREN'S HUNTER CLASSIC. See Special Events for Class Description.

Class 413: \$500 ADULT HUNTER CLASSIC. See Special Events for Class Description.

Adult Amateur Hunter

Division Entry Fee: \$200. Individual Classes: \$55. Fences: 3'.

Horses may be shown by a different rider in any other division or class at the same competition. Riders may cross enter between the Adult Hunter and the A/O Division if the rider owns the horse he or she is showing in the A/A Division. See www.skidmore.edu/saratogaclassic for Zone II Specifications.

\$500 Adult Amateur Hunter 18-35

Classes 153, 154, 155, 156**: \$100 Adult Amateur Hunter 18-35

Class 157: \$100 Adult Amateur Hunter Under Saddle 18-35

\$500 Adult Amateur Hunter 36-49

Classes 158, 159, 160, 161**: \$100 Adult Amateur Hunter 36-49

Class 162: \$100 Adult Amateur Under Saddle 36-49

** First Round of Classic

\$500 Adult Amateur Hunter 50 & Over

Classes 163, 164, 165, 166**: \$100 Adult Amateur Hunter 50 & Over

Class 167: \$100 Adult Amateur Under Saddle 50 & Over

\$1,000 TAKE2 Thoroughbred Hunter

Division Entry Fee: \$200. Individual Classes: \$55. Fences: 3'.

Open to Thoroughbreds **only** that have either their Jockey Club certificate of registration, a lip tattoo, or a letter from the Jockey Club verifying the horses identity. Proof of registration must be presented at time of entry.



Classes 168, 169, 170, 171**: \$200 Thoroughbred Hunter

Class 172: \$200 Thoroughbred Hunter Under Saddle

** First Round of Classic

SPECIAL EVENT

Class 412: \$500 TAKE2 THOROUGHBRED HUNTER CLASSIC. See Special Events Listing for Class Description.

USHJA Hunter

Division Entry Fee: \$175. Individual Classes: \$50

Open to all competitors, horses and ponies. Trophy and Eight Ribbons

USHJA 2' Hunter

Classes 601, 602, 603, 604: USHJA 2' Hunter

Class 605: USHJA 2' Hunter Under Saddle

USHJA 2'6" Hunter

Classes 611, 612, 613, 614: USHJA 2'6" Hunter

Class 615: USHJA 2'6" Hunter Under Saddle

USHJA 3' Hunter

Classes 621, 622, 623, 624: USHJA 3' Hunter

Class 625: USHJA 3' Hunter Under Saddle

USHJA 2'3" Hunter

Classes 606, 607, 608, 609: USHJA 2'3" Hunter

Class 610: USHJA 2'3" Hunter Under Saddle

USHJA 2'9" Hunter

Classes 616, 617, 618, 619: USHJA 2'9" Hunter

Class 620: USHJA 2'9" Hunter Under Saddle

NON-RATED HUNTER SECTION

Low and High-Low Hunter

Open to horses and ponies. Individual Classes: \$50. Trophy and Eight Ribbons

Classes 501, 502, 503, 504, 505, 506, 507, 508, 509, 510: Low Hunter

Fences: 3'0"

Classes 511, 512, 513, 514, 515, 516, 517, 518, 519*: Low Low Hunter (* Saratoga Classic I&II)

Fences: 2'9"/2'6"/2'3"/2'0"

Classes 520, 521, 522, 523, 524, 525, 526: High-Low Hunter

Fences: 3'6"/3'3"

Baby Green Hunter

Open to horses and ponies in their first year of showing. Division Entry Fee: \$175. Individual Classes: \$50. Fences: 2'6".

Classes 173, 174, 175, 176: Baby Green Working Hunter

Trophy and Eight Ribbons

Class 177: Baby Green Working Hunter Under Saddle

Saratoga Hunter

Open to horses and ponies. Division Entry Fee: \$175 Individual Classes: \$50. Fences: 3'.

Classes 178, 179, 180, 181: Saratoga Hunter

Trophy and Eight Ribbons

Class 182: Saratoga Hunter Under Saddle

Skidmore Hunter

Open to horses and ponies. Division Entry Fee: \$175. Individual Classes: \$50. Fences: 2'6".

Classes 183, 184, 185, 186: Skidmore Hunter

Trophy and Eight Ribbons

Class 187: Skidmore Hunter Under Saddle

Low Children's Hunter

Open to junior riders (horses and ponies). Division Entry Fee: \$175. Individual Classes: \$50. Fences: 2'6"

Riders may not cross enter into any 'AA' rated division, or classes where the fence height exceeds 3'.

Classes 188, 189, 190, 191: Low Children's Hunter

Trophy and Eight Ribbons

Class 192: Low Children's Hunter Under Saddle

Low Adult Hunter

Open to adult riders (horses and ponies). Entry Fee: \$175. Individual Classes: \$50. Fences: 2'6"

Riders may not cross enter into any 'AA' rated division, or classes where the fence height exceeds 3'.

Classes 193, 194, 195, 196: Low Adult Hunter

Trophy and Eight Ribbons

Class 197: Low Adult Hunter Under Saddle

Modified Junior/Amateur Owner Hunter

Division Entry Fee: \$135. Individual Classes \$50. Fences 3'3".

Classes 198, 199: Modified Junior/Amateur Owner Hunter

Trophy and Eight Ribbons

Class 200: Modified Junior/Amateur Owner Saddle

Local Hunter

Division Entry Fee: \$135. Individual Classes: \$50. Fences: 2' 9".

Open to horses and ponies that are stabled within a 100-mile radius of the horse show grounds.

Classes 201, 202: Local Working Hunter

Trophy and Eight Ribbons

Class 203: Local Working Hunter Under Saddle

Schooling Pony Hunter

Open to all ponies. Individual Classes: \$50. Fences: 2', 2'3" 2'6", 2'9", 3'.

Classes 204, 205, 206: Schooling Pony Hunter over Fences

Trophy and Eight Ribbons

Short Stirrup

Entry Fee: \$45 Per Class Fences not to exceed 2'

Open to riders 12 years old and younger who have not competed in any show over fences exceeding 2'. Open to horses and ponies. Children entered in these sections may not enter any other divisions at this show.

Trophy and Eight Ribbons

Short Stirrup Hunter

Short Stirrup Equitation

Classes 207, 208, 209: Short Stirrup Hunter

Class 211: Short Stirrup Equitation over Fences

Class 210: Short Stirrup Hunter Under Saddle

Class 212: Short Stirrup Equitation on the Flat

Long Stirrup

Entry Fee: \$45 Per Class Fences not to exceed 2'

Open to riders 13 years old and older who have not competed in any show over fences exceeding 2'. Open to horses and ponies. Children and or Adults entered in these sections may not enter any other divisions at this show.

Trophy and Eight Ribbons

Long Stirrup Hunter

Long Stirrup Equitation

Classes 213, 214, 215: Long Stirrup Hunter

Class 217: Long Stirrup Equitation over Fences

Class 216: Long Stirrup Hunter Under Saddle

Class 218: Long Stirrup Equitation on the Flat

SPECIAL EVENT

Lead Line

Please make a gift of any size to Skidmore College Scholarship fund in lieu of entry. Thank you!

Class 424: Open to riders seven years and younger. Judged on manners, suitability and position at the walk.

Awards and Ribbons

HUNTER SEAT EQUITATION

Entry Fee: \$50 Per Class. Trophy and Eight Ribbons in all classes.

Junior competitors in this division shall not have reached their 18th birthday. For horse show purposes, the age of a Junior Exhibitor on December 1, 2016 shall be maintained until November 30, 2017.

- Class 298: Low Children’s Equitation** **2’6” Fence Height**
- Class 299: Low Children’s Equitation Flat**
- Class 300: Low Adult Equitation** **2’6” Fence Height**
- Class 301: Low Adult Equitation Flat**
- Class 302: Open Equitation 11 and under** **2’6” Fence Height**
- Class 303: Open Equitation 11 and under Flat**
- Class 304: Open Equitation 12-14** **3’ Fence Height**
- Class 305: Open Equitation 12-14 Flat**
- Class 306: Open Equitation 15 to 17** **3’6” Fence Height**
- Class 307: Open Equitation 15 to 17 Flat**
- Class 308: Ralph P. Symmes Medal** Open to Junior Members of the CDHJC (Saratoga Classic I & II) **3’ Fence Height**
- Class 309: Mini Medal** **3’ Fence Height**
- Class 310: Mini Maclay** **3’ Fence Height**
- Class 311: THIS National Children’s Medal**
- Class 312: Hamel Foundation NHS 3’3” Medal**
- Class 313: ASPCA/NHS Maclay Horsemanship Class**
- Class 314: Pessoa/ U. S. Hunter Seat Medal presented by Randolph College**
- Class 315: Platinum Performance/USEF Show Jumping Talent Search**
- Class 316: WIHS Equitation Class Hunter**
- Class 317: WIHS Equitation Class Jumper**
- Class 318: WIHS Pony Equitation Class**
- Class 319: Marshall & Sterling U.S. Pony Medal**
- Class 320: Dover Saddlery Adult Medal 3’**
- Class 321: Marshall & Sterling Junior Medal**
- Class 322: Ariat National Adult Medal**
- Class 323: USEF Adult Medal**

SPECIAL EVENTS

Class 404: SKIDMORE COLLEGE PRESIDENTS CUP (Saratoga Classic II)
 See Special Events Listing for Class Description
Class 423: TERRAPIN HILL FARM EXCELLENCE IN EQUITATION AWARD (Saratoga Classic I & II)
 Presented to the Junior Rider that accumulates the most points during weeks I & II in classes 313, 314, 315, 316, 317, and 321. No Entry Fee



JUMPER DIVISIONS

Nominating Fee: \$150

To be eligible to compete in the Open Jumper Section (Meter 1.15, 1.20, 1.30, and 1.40 Divisions), Junior/Amateur-Owner Jumper, HIGH Children's and HIGH Adult Jumper Divisions, Grand Prix, and 1.40 Jumper Classic, horses must be nominated and pay the nominating fee of \$150 by the start of the horse show. **Horses showing only in Training Jumper Classes, TAKE2 TB Classes, Pony Jumper Classes, Modified Junior/A-O Classes, and Low Children's and Low Adult Jumper Classes, are exempt from the nominating fee.** Jumper classes will be run in accordance with USEF, USHJA and Zone 2 specifications unless otherwise stated. **All Horses** competing in Jumper classes must be recorded with the USHJA in accordance with Rule JP 101.2. **Ties:** In the event of an equal quantity of faults for other than first place, final placement will be determined by the time taken to complete the first round course. **Courses:** In all jumper classes, courses may consist of any of the following: brush, gates, oxers, post and rails, water, liverpool, ditch, wall, panels, coops, and combinations (doubles and triples). See USEF JP120. **Attire:** Correct attire must be worn at all times. The Management, at its discretion, may allow riders to compete without riding coats. If a riding coat is not worn, riders must wear a shirt with a collar or choker, neatly tucked into riding breeches. A raincoat may be worn if conditions require. In all cases, riders must appear neatly attired. **Declarations of horses must be made the day before the classes are to be run.** The Horse Show office will remain open 1/2 hour after the last class each day.

USEF JUMPER FENCE HEIGHTS

.70 m = Fences 2'3" in height	.80 m = Fences 2'7" in height	.90 m = Fences 2'11" in height	1.00 m = Fences 3' 3" in height
1.05 m = Fences 3' 5" in height	1.10 m = Fences 3' 7" in height	1.15 m = Fences 3' 9" in height	1.20 m = Fences 3' 11" in height
1.25 m = Fences 4' 1" in height	1.30 m = Fences 4' 3" in height	1.35 m = Fences 4' 5" in height	1.40 m = Fences 4' 7" in height
1.45 m = Fences 4' 9" in height	1.50 m = Fences 4'11" in height	1.55 m = Fences 5' 1" in height	1.60 m = Fences 5' 3" in height

Jumper Prize Money

\$500 Class: \$130 \$110 \$80 \$70 \$60 \$50	\$400 Class: \$110 \$100 \$70 \$50 \$40 \$30	\$1,000 Class: \$260 \$150 \$120 \$110 \$100 \$90 \$85 \$85
\$1,000 Classic: \$260 \$150 \$120 \$110 \$100 \$90 \$85 \$85	\$1,500 Classic: \$375 \$225 \$195 \$180 \$150 \$135 \$120 \$120	\$2,500 Class: \$700 \$500 \$325 \$225 \$200 \$200 \$175 \$175
\$7,000 Class: \$2,000 \$1,275 \$1,000, \$750, \$500, \$400, \$300, \$275, \$250, \$250	\$10,000 Class: \$3,000, \$2,000, \$1,400 \$1,000, \$800, \$700, \$600, \$500	\$25,000 Class: \$7,500 \$5,500 \$3,250 \$2,000 \$1,500 \$1,250 \$1,000 \$750 \$750 \$500 \$500 \$500

Meter .70/Meter .80/Meter .90/Meter 1.0

Training Jumper Classes

(Classes 328, 333, 338, and 343 not offered at the Skidmore Summer show)

Entry Fee: \$50 per class

Classes 324, 325, 326, 327, 328*: Meter .70 Training Jumper Table II
 Classes 329, 330, 331, 332, 333*: Meter .80 Training Jumper Table II
 Classes 334, 335, 336, 337, 338*: Meter .90 Training Jumper Table II
 Classes 339, 340, 341, 342, 343*: Meter 1.0 Training Jumper Table II

* Saratoga Classic I & II

Blue Ribbon
 Blue Ribbon
 Blue Ribbon
 Blue Ribbon



\$1,600 TAKE2 Thoroughbred Jumper Division

Entry Fee: \$65 per class. Prize Money and Eight Ribbons

Open to Thoroughbreds **only** that possess either their Jockey Club certificate of registration, a lip tattoo, or a letter from the Jockey Club verifying the horse's identity. Proof of registration must be presented at time of entry.

Classes 344, 345, 346, 347: \$400 Thoroughbred Jumper 1.00 m Table II 2.b/Class 346 Table II 2.1

Champion and Reserve

Pony Jumper

Entry Fee: \$50 per class. Trophy and Eight Ribbons.

Class 351: Pony Jumper 1.05 m Table IV.1 Opt. Time

Class 352: Pony Jumper 1.05 m Table II 2b

Class 353: Pony Jumper 1.10 m Table II 2c

Champion and Reserve

Meter 1.10 Jumper

Entry Fee: \$50 per class. Trophy and Eight Ribbons.

Classes 354, 355, 356: Meter 1.10 Jumper Table II 2b

Class 357: Meter 1.10 Jumper Table II 2.1

Champion and Reserve

Modified Junior/Amateur/Amateur Owner Jumper

Entry Fee: \$50 per class. Trophy and Eight Ribbons

Amateurs must declare where points earned are to be allocated prior to the start of the Division.

Class 358, 360: Modified Junior/Amateur Owner Jumper Table II 2b

Class 359: Modified Junior/Amateur Owner Jumper Table II 2.1

Fences: Meter 1.15-1.20
 Champion and Reserve

Children's/Adult Jumper Section

NO Nominating Fee required for Low Children's or Low Adult Jumpers. High Children's and High Adult Nominating Fee: \$150. Entry Fee: \$50 per class
Riders may not compete in any other class at the same competition where fences exceed 1.15 M except the USEF Talent Search Class.
Horses may show at 1.40 M or below with another rider. Cash winnings do not influence this classification.

Low Children's Jumper

Entry Fee: \$50 per class. Trophy and Eight Ribbons. Fences: Meter 90-1.00

- Class 361: Low Children's Jumpers** Table II 2b
Class 362: Low Children's Jumpers Table II 2.1
Class 363: Low Children's Jumpers Table II 2b

**Trophy and Eight Ribbons
Champion and Reserve**

Low Adult Jumper

Entry Fee: \$50 per class. Trophy and Eight Ribbons. Fences: Meter 90-1.00

- Class 364: Low Adult Jumpers** Table II 2b
Class 365: Low Adult Jumpers Table II 2.1
Class 366: Low Adult Jumpers Table II 2b

**Trophy and Eight Ribbons
Champion and Reserve**

\$1,500 High Children's Jumper

Nominating Fee: \$150. Entry Fee: \$60 per class. Trophy and Eight Ribbons. Fences: Meter 1.10-1.15

- Class 367: \$500 High Children's Jumpers** Table II 2b
Class 368: \$500 High Children's Jumpers Table II 2.1
Class 369: \$500 High Children's Jumpers Table II 2b

**Prize Money and Eight Ribbons
Champion and Reserve**

\$1,500 High Adult Jumper

Nominating Fee: \$150. Entry Fee: \$60 per class. Trophy and Eight Ribbons. Fences: Meter 1.10-1.15

- Class 370: \$500 High Adult Jumpers** Table II 2b
Class 371: \$500 High Adult Jumpers Table II 2.1
Class 372: \$500 High Adult Jumpers Table II 2b

**Prize Money and Eight Ribbons
Champion and Reserve**

SPECIAL EVENTS

SEE SPECIAL EVENTS LISTING FOR THE FOLLOWING CLASS DESCRIPTIONS:

- Class 415: \$1,000 Low Children's Jumper Classic**
Class 416: \$1,000 Low Adult Jumper Classic

- Class 417: \$1,500 High Children's Jumper Classic**
Class 418: \$1,500 High Adult Jumper Classic

M&S/NAL/WIHS All Classics will count as bonus points toward Division championship.

Open Jumper Section

Nomination Fee \$150. Prize Money and Eight Ribbons.

\$1,500 Meter 1.15 Jumper

Entry Fee: \$60 per class.

- Classes 373, 374: \$500 Open Jumper 1.15 m** Table II 2b
Class 375: \$500 Open Jumper 1.15 m Table II 2.1

Champion and Reserve

\$1,500 Meter 1.20 Jumper

Entry Fee: \$60 per class.

- Classes 376, 377: \$500 Open Jumper 1.20 m** Table II 2b (Saratoga Classic I & II)
Class 377: \$5,000 Open Jumper 1.20 m Stake Table II 2b (Saratoga Summer Show)
Class 378: \$500 Open Jumper 1.20 m Table II 2.1

Champion and Reserve

\$3,000/\$4,500 Meter 1.30 Jumper

Entry Fee: \$80 per class.

- Classes 379: \$1,000 Open Jumper 1.30 m** Table II 2b
Class 380: \$2,500 Open Jumper Welcome Stake 1.30 m Table II 2.b (Saratoga Classic I & II)
Class 380: \$1,000 Open Jumper 1.30 m Table II 2b (Saratoga Summer Show)
Class 381: \$1,000 Open Jumper 1.30 m Table II 2.1

Champion and Reserve

SPECIAL EVENTS

- Class 419: \$10,000 1.40 m Jumper Classic (Saratoga Classic I)**
Class 420: \$10,000 All In One Jumper Classic (Saratoga Summer Show)
Class 421: \$25,000 SKIDMORE Grand Prix (Saratoga Classic II)
See Special Event Listing for these Class Descriptions

\$3,000 Meter 1.40 Jumper

Entry Fee: \$80 per class.

Class 382, 383: \$1,000 Open Jumper 1.40 m Table II 2b

Class 384: \$1,000 Open Jumper 1.40 m Table II 2.1

Champion and Reserve

\$10,000 Junior/Amateur/Amateur Owner Jumper Section

A/O Riders must declare if points are to count for A/O or Amateur Jumper before the start of the division.

Nomination Fee \$150. Prize Money and Eight Ribbons.

High 1.40m Junior/Amateur/Amateur Owner Jumper

Entry Fee: \$80 per class. Class 387: \$175 Traditional Attire required in Class 387.

Open to exhibitors and horses eligible in accordance with the USEF. Horses may compete in either the High, Medium, or Low division, but not more than one on the same day. To be eligible for **Class 387**, a horse has to have entered in another Junior/Amateur Owner Jumper High class.

Class 385: \$1,000 High Junior/Amateur Owner Jumper Table II 2b

Fences: Meter 1.40-1.45

Class 386: \$1,000 High Junior/Amateur Owner Jumper Table II 2.1

Class 387: \$3,000 High Junior/Amateur Owner Jumper Stake Table II 2b

Champion and Reserve

Medium 1.30m Junior/Amateur/Amateur Owner Jumper

Entry Fee: \$65 Class 633: \$100 Traditional Attire required in Class 633.

Open to exhibitors and horses eligible in accordance with the USEF. Horses may compete in either the High, Medium, or Low division, but not more than one on the same day. To be eligible for **Class 633**, a horse has to have entered in another Junior/Amateur Owner Jumper Medium class.

Class 631: \$750 Medium Junior/Amateur Owner Jumper Table II 2b

Fences: Meter 1.30-1.35

Class 632: \$750 Medium Junior/Amateur Owner Jumper Table II 2.1

Class 633: \$1,500 Medium Junior/Amateur Owner Jumper Stake Table II 2b

Champion and Reserve

Low 1.20m Junior/Amateur/Amateur Owner Jumper

Entry Fee: \$60 Class 390: \$80 Traditional Attire required in Class 390.

Open to exhibitors and horses eligible in accordance with the USEF. Horses may compete in either the High, Medium, or Low division, but not more than one on the same day. To be eligible for **Class 390**, a horse has to have entered in another Junior/Amateur Owner Jumper Low class.

Class 388: \$500 Low Junior/Amateur Owner Jumper Table II 2b

Fences: Meter 1.20-1.25

Class 389: \$500 Low Junior/Amateur Owner Jumper Table II 2.1

Class 390: \$1,000 Low Junior/Amateur Owner Jumper Stake Table II 2b

Champion and Reserve

SPECIAL EVENTS

Skidmore College Alumni Division (Saratoga Classic II)

Alumni classes are open to all Skidmore College alumni. In lieu of an entry fee, please make a gift of any size to the scholarship fund. Thank you!

Class 400: Skidmore College Alumni Equitation Fences 2'6 -2'9"

Challenge Trophy and Eight Ribbons

Class 401: Skidmore College Alumni Equitation Flat

Trophy and Eight Ribbons

Best Junior Rider No Entry Fee

Trophy, Ribbon, and Jacket *Sponsored by Blue Ribbon Blankets*

Class 402: Best Junior Rider/Horse Awarded to the Junior rider who has exhibited the most consistent ability on a horse.

Class 403: Best Junior Rider/Pony Awarded to the Junior rider who has exhibited the most consistent ability on a pony.

Class 404: **SKIDMORE COLLEGE PRESIDENTS CUP Junior Equitation Challenge (Saratoga Classic II) No Entry Fee**

Open to all 1st, 2nd and 3rd place ribbon winners of classes 313, 314, 315, 316, 317 and 321 (or WIHS overall) at the Skidmore College Saratoga Classic Horse Show I and II. To be shown over an equitation type course of obstacles at 3'6". Open numeric score in the first round; the top four or 20% of the riders, whichever is greater, are required to perform two tests (USEF 1-19). A jacket will be presented to the winning Rider and Trainer.

Sponsored by Blue Ribbon Custom Blankets

Trophy, Awards, and Ten Ribbons

Class 423: **TERRAPIN HILL FARM EXCELLENCE IN EQUITATION AWARD. (Saratoga Classic II) No Entry Fee**

Presented to the Junior Rider that accumulates the most points during weeks I & II in classes: 313, 314, 315, 316, 317, and 321.

Class 405: \$1,500 USHJA PONY HUNTER DERBY (Saratoga Classic I) Entry Fee: \$125

Entry Fee includes \$25 USHJA entrant fee. Fences 2'3" Small Pony, 2'6" Medium Pony, 2'9"-3' Large Pony. See USHJA Derby Specifications listed at www.ushja.org. Specifications will also be posted in the show office. If an entry scratches after the order of go is posted, there will be a \$35.00 fee. In order to be eligible to compete in a Pony Hunter Derby, a horse must compete in two classes at the same competition. \$450, \$330, \$195, \$120, \$90, \$75, \$60, \$45, \$45, \$30, \$30, \$30 Prize Money and Twelve Ribbons

Class 406: \$500 PONY HUNTER CLASSIC (Saratoga Classic I and Saratoga Summer Show) Entry Fee: \$65

Open to all pony/rider combinations that have competed in the Small, Medium, or Large Pony Hunter section at this show. Fences will be set at the appropriate height according to each section. Each competitor will jump one round over a course of hunter type fences. The first round will be the second over fences class of each section. Open Numerical Scoring System must be used in the first round, with each rider's score announced at the completion of their round. The 10 horses with the highest scores from the first round will return, lowest scores first, to jump a second round over a modified course. The average scores of both rounds will determine the overall placing. Ponies will be jogged for soundness. Proper Attire Required. If an entry scratches after the order of go is posted, there will be a \$35.00 fee. \$125, \$75, \$65, \$60, \$50, \$45, \$40, \$40 Prize Money and Ten Ribbons

Class 407: \$1,000 SKIDMORE JUNIOR HUNTER CLASSIC Entry Fee: \$85

Open only to Junior riders and entries that have shown in the Junior Hunter 3'6" or 3'3" sections at this show. Fences will be set at the appropriate height according to each section. Open Numerical Scoring System must be used. The 12 horses with the highest scores from the first round will return to jump a second round over a modified course. The highest individual overall score from the Junior and Amateur Owner Hunter Classic will be awarded THE SARATOGA CUP. If an entry scratches after the order of go is posted, there will be a \$35.00 fee. Proper Attire Required. This class does not count towards any division or section championship, but does offer Bonus Classic points toward USEF Horse of the Year Awards. \$300, \$220, \$150, \$100, \$80, \$65, \$50, \$50 Prize Money and Ten Ribbons

Class 408: \$1,000 SKIDMORE AMATEUR OWNER HUNTER CLASSIC Entry Fee: \$85

Open only to Amateur riders and entries that have shown in the Amateur Owner Hunter 3'6" or 3'3" sections at this show. Fences will be set at the appropriate height according to each section. Open Numerical Scoring System must be used. The 12 horses with the highest scores from the first round will return to jump a second round over a modified course. The highest individual overall score from the Junior and Amateur Owner Hunter Classic will be awarded THE SARATOGA CUP. Proper Attire Required. If an entry scratches after the order of go is posted, there will be a \$35.00 fee. This class does not count towards any division or section championship, but does offer Bonus Classic points toward USEF Horse of the Year Awards. \$300, \$220, \$150, \$100, \$80, \$65, \$50, \$50 Prize Money and Ten Ribbons

Class 409: \$1,000 + add back USHJA GREEN HUNTER INCENTIVE STAKE (Saratoga Classic I & II) Entry Fee: \$120

Entry fee includes (\$50 class fee, mandatory \$20 USHJA entrant fee, and \$50 per entry add back) Fences 3'0" and 3'3". See USHJA Green Hunter Incentive Program Specifications listed at www.ushja.org. Specifications will also be posted in the show office. Horses must be enrolled in the USHJA Green Hunter Incentive Program and pay the annual enrollment fee prior to competing and in order to enter and competes in this class. 1st-30%, 2nd-22%, 3rd-13%, 4th-8%, 5th-6%, 6th-5%, 7th-4%, 8th-3%, 9th-3%, 10th-2%, 11th-2%, 12th-2% Prize Money and Twelve Ribbons

Class 410: \$15,000 USHJA International Hunter Derby (Saratoga Classic I) Entry Fee: \$500

Entry Fee includes mandatory \$50 USHJA entrant fee Fences 3'6" – 4'0" with option fences set at a minimum of 4'3". See USHJA Derby Specifications listed at www.ushja.org. Specifications will also be posted in the show office. If an entry scratches after the order of go is posted, there will be a \$35.00 fee. \$4,500 \$3,300 \$1,950 \$1,200 \$900 \$750 \$600 \$450 \$450 \$300 \$300 \$300 Prize Money and Twelve Ribbons



2017
\$15,000 USHJA
International Hunter Derby
Winner
Kenan
Ridden by Megan Young



Class 411: \$5,000 USHJA NATIONAL HUNTER DERBY
(Saratoga Classic II and Saratoga Summer Show)

Entry Fee: \$400

Entry Fee includes \$25 USHJA entrant fee. Fences 3'0" with option fences set at 3'0"-3'5". See USHJA Derby Specifications listed at www.ushja.org. Specifications will also be posted in the show office. If an entry scratches after the order of go is posted, there will be a \$35.00 fee. **In order to be eligible to compete in a National Hunter Derby, a horse must compete in two classes at the same competition.** **\$1,500, \$1,100, \$650, \$400, \$300, \$250, \$200, \$150, \$150, \$100, \$100, \$100**

Prize Money and Ten Ribbons

Class 412: \$500 TAKE2 Thoroughbred Hunter Classic

Entry Fee: \$50

Open to Thoroughbred entries that have shown in at least two classes in the TAKE2 Thoroughbred Division at this show.

Proper Attire Required. Fences 3'.

Prize Money and Ten Ribbons

Class 413: \$500 ADULT HUNTER CLASSIC ** Proper Attire Required

Entry Fee: \$50

Open to Adult Amateur riders. To be conducted in accordance with USEF HU136 and current Zone 2 specifications. To be eligible, the horses must have entered, shown, and completed the course in at least two classes in the same section. Fences 3'.

Prize Money and Ten Ribbons

Class 414: \$500 CHILDREN'S HUNTER CLASSIC ** Proper Attire Required

Entry Fee: \$50

Open to Junior riders. To be conducted in accordance with USEF HU136 and current Zone 2 specifications. To be eligible, the horses must have entered, shown, and completed the course in at least two classes in the same section. Fences 3'.

Prize Money and Ten Ribbons

Class 415: \$1,000 LOW CHILDREN'S JUMPER CLASSIC** Proper Attire Required.

Entry Fee: \$85

Open to Junior riders. To be eligible, the rider must have entered in at least one other Children's Jumper Class.

To be conducted and scored under Table II. 2 a/b. Time First Jump Off. Fence heights will be set between .90 M and 1.00 M.

If an entry scratches after the order of go is posted, there will be a \$35.00 fee.

Prize Money and Ten Ribbons

Class 416: \$1,000 LOW ADULT JUMPER CLASSIC** Proper Attire Required.

Entry Fee: \$85

Open to Adult Amateur riders. To be eligible, the rider must have entered in at least one other Low Adult Jumper Class.

To be conducted and scored under Table II. 2 a/b. Time First Jump Off. Fence heights will be set between .90 M and 1.00 M.

If an entry scratches after the order of go is posted, there will be a \$35.00 fee.

Prize Money and Ten Ribbons

Class 417: \$1,500 HIGH CHILDREN'S JUMPER CLASSIC ** Proper Attire Required.

Entry Fee: \$120

To be ridden by a Junior exhibitor. To be eligible, the rider must have entered in at least one other High Children's

Jumper Class. To be conducted and scored under USEF Table II. 2 a/b. Fence heights will be set between 1.10 M and 1.15 M.

If an entry scratches after the order of go is posted, there will be a \$35.00 fee.

Prize Money and Ten Ribbons

Class 418: \$1,500 HIGH ADULT JUMPER CLASSIC ** Proper Attire Required.

Entry Fee: \$120

To be ridden by an Adult Amateur exhibitor. To be eligible, the rider must have entered in at least one other High Adult

Jumper Class. To be conducted and scored under USEF Table II. 2 a/b. Fence heights will be set between 1.10 M and 1.15 M.

If an entry scratches after the order of go is posted, there will be a \$35.00 fee.

Prize Money and Ten Ribbons

**** M&S/NAL/WIHS** (See M & S, NAL and WIHS League Specifications for further information)

Class 419: \$10,000 1.40 M Jumper Classic Derby (Saratoga Classic I)

Entry Fee: \$400

To be eligible for this class, the horse must be entered in at least one other class at this show. Fences 1.40 meter. Entries close at 12:00 Friday.

Formal attire required. Minimum of 12 entries required. Riders must ride for ribbons. If an entry scratches after the order of go is posted, there will be a \$35.00 fee. Jumper Specifications: USEF Table II.2.a. Nomination Fee required.

\$3,000 \$2,000 \$1,400 \$1,000 \$800 \$700 \$600 \$500

Prize Money and Ten Ribbons

Class 420: \$10,000 All In One Jumper Classic (Saratoga Summer Show)

Horse and rider combination must have entered and competed in at least one class at the show. No time allowed in first round.

Nomination Fee Required. Formal attire required.

Class 420.1: \$1,000 1.0 and 1.10 M Open Jumper, II.2b (1.0 m Horses to Jump first)

Entry Fee: \$100

Class 420.2: \$1,000 1.15 and 1.20 M Open Jumper, II.2b (1.15 m Horses to Jump first)

Entry Fee: \$100

Class 420.3: \$1,000 1.25 and 1.30 M Open Jumper, II.2b (1.25 m Horses to Jump first)

Entry Fee: \$100

Class 420: \$7,000 All In One Bonus

Enrolment Fee: \$250

Bonus will be awarded to the Horse/Rider combination competing in class 420.1, 420.2, and 420.3 with the least number of faults and the fastest time. A handicap on time is deducted as follows: 1.30 m deduct 4 seconds in the Jump Off round, 1.25 m deduct 3 seconds in the Jump Off round, 1.20 m and 1.15 m deduct 2 seconds in the Jump Off round, and 1.10 m deduct 1 second from the Jump Off round. 1 m will not deduct any time from the Jump off round. Minimum of 15 entries.



2017
 \$25,000 Skidmore College Grand Prix
 Winner

Virginia WZ
 Ridden by Andy Kocher

Class 421: \$25,000 SKIDMORE COLLEGE Grand Prix (Saratoga Classic II)

Entry Fee: \$500

Post entries and scratches (after the declaration deadline) will incur a \$35 add/scratch fee. In order to compete horses must be on the grounds 24 hours prior to the scheduled start of the class and have their entry number displayed with horses at all times. Declarations are due by 3pm on Friday. Horses must be presented for check in on Friday (location to be announced). Horses must also be entered in at least one other nominated jumper class at this show. USEF rules in effect. Schooling will be restricted to a designated area only. Formal attire required. Minimum of 15 entries required. Nominating Fee required. Jumper Specifications: USEF Table II 2a. Regional Standard.

\$7,500 \$5,500 \$3,250 \$2,000 \$1,500 \$1,250 \$1,000 \$750, \$750, \$500, \$500, \$500

Prize Money and Twelve Ribbons

Class 422: Adirondack-Green Mountain Challenge (Saratoga Classic I & II)

No Entry Fee

Horse/Rider must compete at both the Saratoga Classic and VSF venues but it is not necessary to compete all four weeks. Horse/Rider combination must be nominated/entered at each show and you may enter more than one combination. Winner takes all. The awards will be presented to the Horse/Rider combination with the most points at the following four shows: **Saratoga Classic I, II, VSF I and II**, in the following divisions: A/O Hunter Divisions, Junior Hunter Divisions, Pony Hunter Divisions, Adult Amateur Hunter Divisions, Children's Hunter Divisions, Modified Low Children's and Low Adult Hunter Divisions, Thoroughbred Hunter and Jumper Divisions, Children's and Adult Jumper Divisions, Junior/Amateur/A/O Jumper Divisions and Short and Long Stirrup Hunter Divisions.

VIP TENT AND RINGSIDE TABLES



VIP TENT: Open Wednesday-Sunday, 7:30 am.
Enjoy comfortable couches and private table seating

- Continental breakfast
- Coffee, tea, juice, soda, and water all day.
- Beer and wine, served from 3 pm-closing.
- A variety of foods, both healthy and not.
- Assorted fresh fruits, cheeses, and vegetables.
- Newspapers, and periodicals.
- \$130 per person per week**



RINGSIDE TABLES

Our ringside tent offers shade and a comfortable place to enjoy an unmatched view of both the Grand Prix and Main Hunter Rings.

Seating is limited and available on a reserved basis only. Wristbands will be required.

Please reserve your table on your entry blank, or inquire at the Horse Show Office or in the VIP tent.

\$350 per week /seats 8-10 people

Thank you to our 2017 Sponsors

The Dennis D. Dammerman Family and Sand Castle Farm, The Bainbridge Companies and Mr. Richard Schechter, Baxter Hill and the Gochman Family, Take2 Second Career Thoroughbred Program, David C. Reilly '80, New York Thoroughbred Horsemen's Association, New York Thoroughbred Breeders, Vermont Summer Festival, the Ammerman Family, Ms. Hallie D. Ferguson '85, Phyllis Dye Turner '49, Mr. Alexander L. Egan '07 and Ms. Celene Menschel, Brook Run Farm & Mr. Remy Lee, Ms. Lisa Hilberg Craig '04, Mr. Christopher Craig, and Ms Inge Hilberg, Mr. Spencer C. Goldin '93, Hint Water, Ms. Georgia C. Ravitz '85, Terrapin Hill Farm and the Braswell Family, The Homes2 Suites by Hilton, The Hampton Inn and Suites, Hewitt's Lawn and Garden Center, The Comfort Inn and Suites, The Marriott Group, The Embassy Suites, The Roosevelt Inn and Suites, The Pavilion Grand Hotel, Union Gables Bed and Breakfast, Mr. Thomas Fox & Ms. Barbara Widmann, Capital Tractor, Blue Ribbon Custom Blankets, Goldman Sachs & Company, A-Verdi Storage Containers, Ms. Cathleen Elliot Ellington '01, Ms. Erina B. Malarkey '05, Woodridge Farm, Mr. Gregory Prince, and Ms. Christine DeSimone, Ms. Courtney Phibbs Boyd '97 and Mr. Robert R. Boyd '97, Grazing Fields and the Fletcher Family, Mr. Timothy J. Hooker, Ms. Danielle Paladino Jacobs '96, Impressions of Saratoga and Ms. Marianne Barker, SmartPak, Ms. Eileen Oakley, Ms. Allison Roffi Pagett '04 and Mr. Nate Pagett, Oasis Inc., Richard & Kristy Herrera, The Charles Cohn Foundation and Ms. Penny Hallman, Mr. Louis J. Sirico, Jr. and Ms. Patricia T. Brennan '74, Misfit Farm, the Maleski-Cooper Family and Ms. Alexandria M. Cooper '10, Stepping Stone Farm & the Kelly Family, Ms. Adele R. Einhorn '80 and Mr. James Slover, Horse Watch and Mr. Glenn J. Geary, Ms. Daniela A. Goldman '00, Little Brook Farms and the Duffy Family, Ms. Robin Casey McCreight '99, Ms. Robin Martin McKenna '00, S&S Concessions and Mr. Scott Gumienny, Slade Show Stables and Ms. Ashley Woodhouse Slade '07, The Kirby Family & Union Station Stables, Oughton Ltd. and Ms. Daphne Markcrow, Ms. Amanda Thompson Kison '02, Arcadia Farm and Ms. Molly Flaherty, Herc Equipment Rental, Ms. Jessica Rachel Bloomfield '03, Ms. Heather Parish '96, Ms. Timnah Lee '02, Ms. Heather Drabek Prendergast '04, Ms. Gina R. McKim, Ms. Stacie E. Seidman '02, Ms. Cynthia L. Boudreau, Mr. Timothy Clemmey '90 and Mrs. Sharon L. Clemmey '11, The Fields Family, Mr. Benjamin H. Edwards '02, Ms. Lucinda Landon '08, Ms. Dorothy Roman Guenther '44, Mr. and Mrs. Tyler Griffin & Ms. Isla Griffin, and Ms. Evie Griffin, Mr. Jed H. Lavitt '77, Ms. Karen Garnsey, Mr. Joseph Porter, Ms. Elizabeth Baxter '70, Ms. Anne Delauny Baker '04, Ms. Theresa J. Dingman, Ms. Judith Jeydel Canavan '83, Ms. Kathryn Garcia Garaby '05, Ms. Kristen Steglich Yannantuono '03, Ms. Teresa K. Schreiber '02, Ms. Gigi Stettler and Broward RV Sales, Ms. Kristin Schettler and The Collection, Ms. Christina Lowes and Crafters Gallery, Ms. Kathy Smith and Saratoga Arms, Mr. Rich Sheldon Saratoga Strike Zone, Ms. Manon Lescaudron, CWD and Devoucoux, Mr. Patrick Pipino and Ben and Jerry's Ice Cream, Ms. Sabine Rodgers and Saratoga Saddlery, Ms. Alyson Srtkyer and Spa Fine Arts, Mayfair Jewelers, Mr. Roberto Rivas and LM Custom Boots, Ms. Cindy D'Alberto and Woodland Treasures, Ms. Kim James and Remarkable Finish Hair Salon, Hoffman Car Wash, Ms. Kim Burton and the Pink Paddock, Mr. Paul Jewell and Jewell Jumps, Saratoga Signatures, Saratoga National, Mr. Scott Allen '83 and Ms. Susan Allen '87, Putnam Market, Hadfield's Saddlery, Melissa McMillian and Shawn McMillian Photography, Ms. Laura Farrar and Violets of Saratoga, and Parting Glass Pub.

Welcome Skidmore College Saratoga Classic Exhibitors



LONGFELLOWS
HOTEL RESTAURANT AND
CONFERENCE CENTER
CATERING TO YOUR EVERY NEED

Located on RT 9P at exit 14 off I-87 just above Saratoga Lake.

Enjoy one of Saratoga's finest hotels and the closest to the new horse show grounds.

We offer luxurious lofts or suites with numerous amenities. Enjoy one of Saratoga's best known dining experiences where you will find world class dining, an award-winning wine list, and atmosphere you could only find in Historic Saratoga.

518-587-0108 Longfellows.com



**Olde
Bryan Inn**
ORIGINALLY ESTABLISHED 1773

Dine in one of Saratoga's most historic buildings, where old-fashioned service is the norm and the food and drink are still prepared with pride.

518-587-2990 OldeBryanInn.com



**Proud Sponsor of Skidmore College's
White Hollow Farm.**

**Wishing All Participants
the Best of Luck !**

The Dammerman Family

SKIDMORE COLLEGE SARATOGA CLASSIC TIME SCHEDULE WEEK I & II

TUESDAY

CLASS	HUNTER RING 1	CLASS	HUNTER RING 2	CLASS	HUNTER RING 3	CLASS	JUMPER RING 1	CLASS	JUMPER RING 2
	Ticketed Schooling 9- 4		Ticketed Schooling 9- 4		Ticketed Schooling 9-4		Closed		Open for Hacking 8-2

WEDNESDAY

CLASS	HUNTER RING 1 8:00 am	CLASS	HUNTER RING 2 8:00 am	CLASS	HUNTER RING 3 8:00 am	CLASS	JUMPER RING 1 8:00 am	CLASS	JUMPER RING 2 8:00 am
36	Green Conf. Model	501	Low Hunter	503	Low Hunter	354	1.10 m II 2b	324	.70 m II BR
42	High Perf. Model	16,17	Green Hunter 3'	621,622	USHJA 3' Hunter	373	1.15 m II 2b	329	.80 m II BR
520	High Low Hunter	20	Green Hunter 3' U/S	625	USHJA 3' Hunter U/S	376	1.20 m II 2b	334	.90 m II BR
53,54	Perf Hunter 3'6"	1, 2	Yng Hunter 3' 5/U	512	Low Low Hunter	379	1.30 m II 2b	339	1.0 m II BR
57	Perf Hunter 3'6" U/S	5	Yng Hunter 3' 5/U U/S	616,617	USHJA 2'9" Hunter	382	1.40 m II 2b	344	Take2 II 2b
26,27	Green Hunter 3'6"	521	High Low Hunter	620	USHJA 2'9" Hunter U/S				
30	Green Hunter 3'6" U/S	21,22	Green Hunter 3'3"	611,612	USHJA 2'6" Hunter				
11,12	Yng Hunter 3'6" 7/U	25	Green Hunter 3'3" U/S	615	USHJA 2'6" Hunter U/S				
15	Yng Hunter 3'6" 7/U U/S	6, 7	Yng Hunter 3'3" 6/U	606,607	USHJA 2'3" Hunter				
37,38	Green Conf. Hunter	10	Yng Hunter 3'3" 6/U U/S	610	USHJA 2'3" Hunter U/S				
41	Green Conf. Hunter U/S	511	Low Low Hunter 2'6"	601,602	USHJA 2'0" Hunter				
31,32	Green Hunter 3'9"	173,174	Baby Green Hunter	605	USHJA 2'0" Hunter U/S				
35	Green Hunter 3'9" U/S	177	Baby Green Hunter U/S						
43,44	HP Conf. Hunter	502	Low Hunter						
47	HP Conf. Hunter U/S	168,169	Take2 Hunter						
48,49	High Perf Hunter	172	Take2 Hunter U/S						
52	High Perf U/S								
58,59	Perf Hunter 3'3"								
62	Perf Hunter 3'3" U/S								



THURSDAY

CLASS	HUNTER RING 1 8:00 am	CLASS	HUNTER RING 2 8:00 am	CLASS	HUNTER RING 3 8:00 am	CLASS	JUMPER RING 1 8:00 am	CLASS	JUMPER RING 2 8:00 am
522	High Low Hunter	505	Low Hunter	507	Low Hunter	355	1.10 II 2b	325	.70 m II BR
55,56*	Performance Hunter 3'6"	18,19	Green Hunter 3'	623,624	USHJA 3' Hunter	374	1.15 II 2b	330	.80 m II BR
28,29*	Green Hunter 3'6"	3, 4	Young Hunter 3' 5/U	514	Low Low Hunter	377	1.20 II 2b	335	.90 m II BR
13,14	Yng Hunter 3'6" 7/U	523	High Low Hunter	618,619	USHJA 2'9" Hunter	380	1.30 Welcome II 2b	340	1.0 m II BR
39,40*	Green Conf. Hunter	23,24	Green Hunter 3'3"	613,614	USHJA 2'6" Hunter	383	1.40 2b	345	Take2 II 2b
33,34*	Green Hunter 3'9"	8, 9	Yng Hunter 3'3" 6/U	608,609	USHJA 2'3" Hunter	358	Modified Jr/Am II 2b	346	Take2 II 2.1
45,46*	HP Conf. Hunter	409	USHJA Green Hunter	603,604	USHJA 2'0" Hunter			307	Equitation 15-17 Flat
50,51*	High Performance Hunter		Incentive Program Stake					306	Equitation 15-17 OF
60,61*	Performance Hunter 3'3"	513	Low Low Hunter					321	M & S Junior Medal
198,199	Modified Jr/AO 3'3"	183,184	Skidmore Hunter						
200	Modified Jr/AO 3'3" U/S	175,176	Baby Green Hunter						
504	Low Hunter	506	Low Hunter						
178,179	Saratoga Hunter	170,171**	Take2 Hunter						
182	Saratoga Hunter U/S	412	Take2 Hunter Classic						

* Handy Round
** First Classic Round

FRIDAY

CLASS	HUNTER RING 1 8:00 am	CLASS	HUNTER RING 2 8:00 am	CLASS	HUNTER RING 3 9:00 am	CLASS	JUMPER RING 1 8:00 am	CLASS	JUMPER RING 2 8:00 am
323	USEF Adult Medal	515	Low Low Hunter 2'6"		Ticketed Schooling 9-11	356	1.10 II 2b	326	.70 m II BR
524	High Low Hunter	185,186	Skidmore Hunter			375	1.15 II 2.1	331	.80 m II BR
63,64*	A/O Hunter 18-35	187	Skidmore Hunter U/S	516	Low Low Hunter 2'9" (Noon)	378	1.20 II 2.1	336	.90 m II BR
67	A/O Hunter 18-35 U/S	193,194	Low Adult Hunter	201,202	Local Hunter	381	1.30 II 2.1	341	1.0 m II BR
68,69*	A/O Hunter 36/O	197	Low Adult Hunter U/S	203	Local Hunter U/S	384	1.40 II 2.1	347	Take2 II 2b
72	A/O Hunter 36/O U/S	320	Dover Adult Medal	204	Schooling Pony 3pm	359	Modified Jr/Am II 2.1	312	NHS 3'3" Medal
73,74*	A/O Hunter 3'3" 18-35	322	Ariat Medal	319	M&S US Pony Medal	388	Jr/Am/AO Low II 2b	313	ASPCA Maclay
77	A/O Hunter 3'3" 18-35 U/S	311	THIS Children's Medal	303	Equitation 11/U Flat	631	Jr/Am/AO Medium	314	Pessoa USEF Medal
78,79*	A/O Hunter 3'3" 36/O	308	Ralph Symmes Medal	302	Equitation 11/U	385	Jr/Am/AO High II 2b		
82	A/O Hunter 3'3" 36/O U/S								
508	Low Hunter								
180,181	Saratoga Hunter								
411	\$5,000 USHJA National Hunter Derby Wk II								



SKIDMORE COLLEGE SARATOGA CLASSIC TIME SCHEDULE WEEK I & II

SATURDAY

CLASS	HUNTER RING 1 7:30 am	CLASS	HUNTER RING 2 8:00 am	CLASS	HUNTER RING 3 8:00 am	CLASS	JUMPER RING 1 8:00 am	CLASS	JUMPER RING 2 8:00 am
525	High Low Hunter	510	Low Hunter	318	WHIS Pony Equitation	357	1.10 II 2.1	327	.70 m II BR
75,76**	A/O Hunter 3'3" 18-35	148,149	Child Hunter 15-17	205	Schooling Pony Hunter	370	High Adult Jumper II 2b	332	.80 m II BR
80,81**	A/O Hunter 3'3" 36/O	152	Child Hunter 15-17 U/S	108,109*	Small Pony Hunter	367	High Child Jumper II 2b	337	.90 m II BR
65,66**	A/O Hunter 18-35	143,144	Child Hunter 14 & U	113,114*	Medium Pony Hunter	371	High Adult Jumper II 2.1	342	1.0 m II BR
70,71**	A/O Hunter 36/O	147	Child Hunter 14/U U/S	118,119*	Large Pony Hunter	368	High Child Jumper II 2.1	361	Low Child Jumper II 2b
408	A/O Classic	305	Open Eq 12-14 Flat	128,129	Large Green Pony Hunter	360	Modified Jr/Am II 2b	364	Low Adult Jumper II 2b
83,84*	Small Jr Hunter 15/U	304	Open Equitation 12-14	123,124	S/M Green Pony Hunter	389	Jr/Am/AO Low II 2.1	362	Low Child Jumper II 2.1
88,89*	Small Jr Hunter 16-17	299	Low Child Eq Flat	133,134	S/M Child Pony Hunter	632	Jr/Am/AO Medium II 2.1	365	Low Adult Jumper II 2.1
93,94*	Large Jr Hunter 15/U	298	Low Child Eq	137	S/M Child Pony Hunter U/S	386	Jr/Am/AO High II 2.1	351	Pony Jumper IV.1 Opt/T
98,99*	Large Jr Hunter 16-17	188,189	Low Child Hunter	138,139	Large Child Pony Hunter	424	Lead Line	352	Pony Jumper II 2b
103,104*	Jr Hunter 3'3" 15/U	301	Low Adult Eq Flat	142	Large Child Pony Hunter U/S	419	\$10,000 1.40 m	353	Pony Jumper II 2c
626,627**	Jr Hunter 3'3" 16-17	300	Low Adult Eq	517	Low Low Hunter 2'		Jumper Classic Wk I		
509	Low Hunter	195,196	Low Adult Hunter	207,208	Short Stirrup	421	\$25,000		
153,154	Adult Hunter 18-35	401	Alumni Flat Wk II	210	Short Stirrup U/S		Skidmore College		
158,159	Adult Hunter 36-49	400	Alumni Wk II	213,214,	Long Stirrup		Grand Prix Wk II		
163,164	Adult Hunter 50/O			216	Long Stirrup U/S				
410	\$15,000 USHJA International Hunter Derby Wk I								



* Handy Round
** First Classic Round



SUNDAY

CLASS	HUNTER RING 1 8:00 am	CLASS	HUNTER RING 2 8:00 am	CLASS	HUNTER RING 3 8:00 am	CLASS	JUMPER RING 1 8:00 am	CLASS	JUMPER RING 2 8:00 am
157	Adult Hunter 18-35 U/S	309	Mini Medal	405	USHJA Pony Derby Wk I	317	WHIS Jumper Phase	328	.70 m II BR
155,156**	Adult Hunter 18-35	310	Mini Maclay	206	Schooling Pony Hunter	315	USEF Talent Search	333	.80 m II BR
162	Adult Hunter 36-49 U/S	150,151**	Child Hunter 15-17	110,111**	Small Pony Hunter	404	Presidents Cup Eq Wk II	338	.90 m II BR
160,161**	Adult Hunter 36-49	145,146**	Child Hunter 14/U	112	Small Pony Hunter U/S	372	High Adult Jumper II 2b	343	1.0 m II BR
167	Adult Hunter 50/O U/S	414	Children's Hunter Classic	115,116**	Medium Pony Hunter	369	High Child Jumper II 2b	363	Low Child Jumper II 2b
165,166**	Adult Hunter 50/O	518	Low Low Hunter 2'6"	117	Medium Pony Hunter U/S	418	High Adult	366	Low Adult Jumper II 2b
413	Adult Hunter Classic	190,191	Low Child Hunter	120,121**	Large Pony Hunter	417	Jumper Classic II 2a/b	415	Low Children's Jumper Classic 2a/b
316	WHIS Eq. Hunter Phase	192	Low Child Hunter U/S	122	Large Pony Hunter U/S	417	High Children's Jumper Classic II 2a/b	416	Low Adult Jumper Classic 2a/b
526	High Low Hunter			406	Pony Hunter Classic Wk II	390	JR/AM/AO Low Stake II 2b		
87	Small Jr Hunter 15/U U/S			125,126	S/M Green Pony Hunter	633	JR/AM/AO Med Stake II 2b		
85, 86**	Small Jr Hunter 15 & U			127	S/M Green Pony Hunter U/S	387	JR/AM/AO High Stake II 2b		
92	Small Jr Hunter 16-17 U/S			130,131	Large Green Pony Hunter				
90, 91**	Small Jr Hunter 16-17			132	Large Green Pony Hunter U/S				
97	Large Jr Hunter 15/U U/S			135,136	Sm/Med Child Pony Hunter				
95, 96**	Large Jr Hunter 15/U			140,141	Large Child Pony Hunter				
102	Large Jr Hunter 16-17 U/S			519	Low Low Hunter 2'				
100,101**	Large Jr Hunter 16-17			209	Short Stirrup Hunter				
107	Jr Hunter 3'3" 15/U U/S			211	Short Stirrup Equitation				
105,106**	Jr Hunter 3'3" 15/U			212	Short Stirrup Equitation Flat				
630	Jr Hunter 3'3" 16-17 U/S			215	Long Stirrup Hunter				
628,629*	Jr Hunter 3'3" 16-17			217	Long Stirrup Equitation				
407	Jr Hunter Classic			218	Long Stirrup Equitation Flat				



SKIDMORE COLLEGE SARATOGA SUMMER SHOW TIME SCHEDULE

TUESDAY - SUMMER SHOW

CLASS	HUNTER RING 1	CLASS	HUNTER RING 2	CLASS	HUNTER RING 3	CLASS	JUMPER RING 1	CLASS	JUMPER RING 2
	Ticketed Schooling 9- 4		Ticketed Schooling 9- 4		Ticketed Schooling 9-4		Closed		Open for Hacking 8-2

WEDNESDAY - SUMMER SHOW

CLASS	HUNTER RING 1 7:30 am	CLASS	HUNTER RING 2 8:00 am	CLASS	HUNTER RING 3 8:00 am	CLASS	JUMPER RING 1 8:00 am	CLASS	JUMPER RING 2 8:00 am
36	Green Conf. Model	501	Low Hunter	503	Low Hunter	354	1.10 m II 2b	324	.70 m II BR
42	High Perf. Model	16,17	Green Hunter 3'	621,622	USHJA 3' Hunter	373	1.15 m II 2b	329	.80 m II BR
520	High Low Hunter	20	Green Hunter 3' U/S	625	USHJA 3' Hunter U/S	376	1.20 m II 2b	334	.90 m II BR
53,54	Perf Hunter 3'6"	521	High Low Hunter	512	Low Low Hunter	379	1.30 m II 2b	339	1.0 m II BR
57	Perf Hunter 3'6" U/S	21,22	Green Hunter 3'3"	616,617	USHJA 2'9" Hunter	382	1.40 m II 2b	344	Take2 II 2b
26,27	Green Hunter 3'6"	25	Green Hunter 3'3" U/S	620	USHJA 2'9" Hunter U/S	358	Modified Jr/Am II 2b	345	Take2 II 2b
30	Green Hunter 3'6" U/S	511	Low Low Hunter	611,612	USHJA 2'6" Hunter			307	Equitation 15-17 Flat
37,38	Green Conf. Hunter	173,174	Baby Green Hunter	615	USHJA 2'6" Hunter U/S			306	Equitation 15-17 OF
41	Green Conf. Hunter U/S	177	Baby Green Hunter U/S	606,607	USHJA 2'3" Hunter			321	M & S Junior Medal
31,32	Green Hunter 3'9"	502	Low Hunter	610	USHJA 2'3" Hunter U/S				
35	Green Hunter 3'9" U/S	178,179	Saratoga Hunter 3'	601,602	USHJA 2'0" Hunter				
43,44	HP Conf. Hunter	182	Saratoga Hunter U/S	605	USHJA 2'0" Hunter U/S				
47	HP Conf. Hunter U/S	168,169	Take2 Hunter						
48,49	High Perf Hunter	172	Take2 Hunter U/S						
52	High Perf U/S								
58,59	Perf Hunter 3'3"								
62	Perf Hunter 3'3" U/S								
198,199	Modified Jr/AO 3'3"								
200	Modified Jr/AO 3'3" U/S								



THURSDAY - SUMMER SHOW

CLASS	HUNTER RING 1 8:00 am	CLASS	HUNTER RING 2 8:00 am	CLASS	HUNTER RING 3 8:00 am	CLASS	JUMPER RING 1 8:00 am	CLASS	JUMPER RING 2 8:00 am
522	High Low Hunter	504	Low Hunter	506	Low Hunter	355	1.10 II 2b	325	.70 m II BR
55,56*	Performance Hunter 3'6"	18,19	Green Hunter 3'	623,624	USHJA 3' Hunter	374	1.15 II 2.1	330	.80 m II BR
28,29*	Green Hunter 3'6"	524	High Low Hunter	515	Low Low Hunter	377	1.20 II 2.a/b \$5,000 Stake	335	.90 m II BR
39,40*	Green Conf. Hunter	23,24	Green Hunter 3'3"	618,619	USHJA 2'9" Hunter	380	1.30 II 2.1	340	1.0 m II BR
33,34*	Green Hunter 3'9"	513	Low Low Hunter	613,614	USHJA 2'6" Hunter	383	1.40 II 2.1	346	Take2 II 2.1
45,46*	HP Conf. Hunter	175,176	Baby Green Hunter	608,609	USHJA 2'3" Hunter	359	Modified JR/Am II 2.1	347	Take2 II 2b
50,51*	High Performance Hunter	505	Low Hunter	603,604	USHJA 2'0" Hunter	388	Jr/Am/AO Low II 2b	312	NHS 3'3" Medal
60,61*	Performance Hunter 3'3"	180,181	Saratoga Hunter	515	Low Low Hunter	631	Jr/Am//AO Medium 2b	313	ASPCA Maclay
323	USEF Adult Medal	170,171**	Take2 Hunter	193,194	Low Adult Hunter	385	Jr/Am/AO High II 2b	314	Pessoa USEF Medal
523	High Low Hunter	412	Take2 Hunter Classic	197	Low Adult Hunter U/S				
63,64*	A/O Hunter 18-35	514	Low Low Hunter 2'9"	204	Schooling Pony 3pm				
67	A/O Hunter 18-35 U/S	201,202	Local Hunter	319	M&S US Pony Medal				
68,69*	A/O Hunter 36/O	203	Local Hunter U/S	303	Equitation 11/U Flat				
72	A/O Hunter 36/O U/S	320	Dover Adult Medal	302	Equitation 11/U				
73,74*	A/O Hunter 3'3" 18-35	322	Ariat Medal						
77	A/O Hunter 3'3" 18-35 U/S								
78,79*	A/O Hunter 3'3" 36/O								
82	A/O Hunter 3'3" 36/O U/S								

* Handy Round
** First Classic Round

SKIDMORE
C O L L E G E

SKIDMORE COLLEGE SARATOGA SUMMER SHOW TIME SCHEDULE

FRIDAY - SUMMER SHOW

CLASS	HUNTER RING 1 8:00 am	CLASS	HUNTER RING 2 8:00 am	CLASS	HUNTER RING 3 8:00 am	CLASS	JUMPER RING 1 8:00 am	CLASS	JUMPER RING 2 8:00 am
525	High Low Hunter	311	THIS Children's Medal	318	WHIS Pony Equitation	356	1.10 II 2b	326	.70 m II BR
75,76**	A/O Hunter 3'3" 18-35	508	Low Hunter	205	Schooling Pony Hunter	375	1.15 II 2.1	331	.80 m II BR
80,81**	A/O Hunter 3'3" 36/O	148,149	Child Hunter 15-17	108,109*	Small Pony Hunter	378	1.20 II 2.1	336	.90 m II BR
65,66**	A/O Hunter 18-35	152	Child Hunter 15-17 U/S	113,114*	Medium Pony Hunter	381	1.30 II 2.1	341	1.0 m II BR
70,71**	A/O Hunter 36/O	143,144	Child Hunter 14/U	118,119*	Large Pony Hunter	384	1.40 II 2.1	361	Low Child Jumper II 2b
408	A/O Classic	147	Child Hunter 14/U U/S	128,129	Large Green Pony Hunter	370	High Adult Jumper II 2b	364	Low Adult Jumper II 2b
83,84*	Small Jr Hunter 15/U	305	Open Eq 12-14 Flat	123,124	S/M Green Pony Hunter	367	High Child Jumper II 2b	362	Low Child Jumper II 2.1
88,89*	Small Jr Hunter 16-17	304	Open Equitation 12-14	133,134	S/M Child Pony Hunter	371	High Adult Jumper II 2.1	365	Low Adult Jumper II 2.1
93,94*	Large Jr Hunter 15/U	183,184	Skidmore Hunter	137	S/M Child Pony Hunter U/S	368	High Child Jumper II 2.1	351	Pony Jumper IV.1 Opt/T
98,99*	Large Jr Hunter 16-17	187	Skidmore Hunter U/S	138,139	Large Child Pony Hunter	360	Modified Jr/Am II 2b	352	Pony Jumper II 2b
103,104*	Jr Hunter 3'3" 15/U	299	Low Child Eq Flat	142	Large Child Pony Hunter U/S	389	Jr/Am/AO 1.20 Low II 2.1	353	Pony Jumper II 2c
626,627**	Jr Hunter 3'3" 16-17	298	Low Child Eq	516	Low Low Hunter	632	Jr/Am/AO Medium II 2.1		
507	Low Hunter	188,189	Low Child Hunter	207,208	Short Stirrup	386	Jr/Am/AO High II 2.1		
153,154	Adult Hunter 18-35	301	Low Adult Eq Flat	210	Short Stirrup U/S	424	Lead Line		
158,159	Adult Hunter 36-49	300	Low Adult Eq	213,214,	Long Stirrup	420	\$10,000 All In One Jumper Classic		
163,164	Adult Hunter 50/O	195,196	Low Adult Hunter	216	Long Stirrup U/S				
411	\$5,000 USHJA National Hunter Derby								
							420.1 1.0/1.10 All In One II 2b		
							420.2 1.15/1.29 All In One II 2b		
							420.3 1.25/1.30 All In One II 2b		



SATURDAY - SUMMER SHOW

CLASS	HUNTER RING 1 7:30 am	CLASS	HUNTER RING 2 8:00 am	CLASS	HUNTER RING 3 8:00 am	CLASS	JUMPER RING 1 8:00 am	CLASS	JUMPER RING 2 8:00 am
157	Adult Hunter 18-35 U/S	309	Mini Medal	206	Schooling Pony Hunter	357	1.10 II 2.1	327	.70 m II BR
509	Low Hunter	310	Mini Maclay	110,111**	Small Pony Hunter	317	WHIS Equitation Phase	332	.80 m II BR
155,156**	Adult Hunter 18-35	510	Low Hunter	112	Small Pony Hunter U/S	315	USEF Talent Search	337	.90 m II BR
162	Adult Hunter 36-49 U/S	150,151**	Child Hunter 15-17	115,116**	Medium Pony Hunter	372	High Adult Jumper II 2b	342	1.0 m II BR
160,161**	Adult Hunter 36-49	145,146**	Child Hunter 14/U	117	Medium Pony Hunter U/S	369	High Child Jumper II 2b	363	Low Child Jumper II 2b
167	Adult Hunter 50/O U/S	414	Children's Hunter Classic	120,121**	Large Pony Hunter	418	High Adult Jumper Classic II 2a/b	366	Low Adult Jumper II 2b
165,166**	Adult Hunter 50/O	517	Low Low Hunter 2'6"	122	Large Pony Hunter U/S	417	High Children's Jumper Classic II 2a/b	415	Low Children's Jumper Classic 2a/b
413	Adult Hunter Classic	185,186	Skidmore Hunter	406	Pony Hunter Classic			416	Low Adult Jumper Classic 2a/b
316	WHIS Eq. Hunter Phase	190,191	Low Child Hunter	125,126	S/M Green Pony Hunter	390	Jr/Am/AO Low Stake II2b		
526	High Low Hunter	192	Low Child Hunter U/S	127	S/M Green Pony Hunter U/S	633	Jr/Am/AO Med Stake II2b		
87	Small Jr Hunter 15/U U/S	215	Long Stirrup Hunter	130,131	Large Green Pony Hunter	387	Jr/Am/AO High Stake II2b		
85, 86**	Small Jr Hunter 15/U	217	Long Stirrup Equitation	132	Large Green Pony Hunter U/S				
92	Small Jr Hunter 16-17 U/S	218	Long Stirrup Equitation Flat	135,136	Sm/Med Child Pony Hunter				
90, 91**	Small Jr Hunter 16-17			140,141	Large Child Pony Hunter				
97	Large Jr Hunter 15/U U/S			518	Low Low Hunter 2'				
95, 96**	Large Jr Hunter 15/U			209	Short Stirrup Hunter				
102	Large Jr Hunter 16-17 U/S			211	Short Stirrup Equitation				
100,101**	Large Jr Hunter 16-17			212	Short Stirrup Equitation Flat				
107	Jr Hunter 3'3" 15/U U/S								
105,106**	Jr Hunter 3'3" 15/U								
630	Jr Hunter 3'3" 16-17 U/S								

* Handy Round





A VERY SPECIAL THANK YOU TO

BILL LOWRY OF WINSOR FARM SALES INC.

For creating beautiful all weather arenas with GGT-Footing!

GGT-Footing is a proud sponsor of the Skidmore College Saratoga Classic Horse Show

GOOD FOOTING IS **SAFE FOOTING!**



For more information regarding the show or college call:

The Skidmore College Saratoga Classic Horse Show

ADELE EINHORN, Executive Director
Office of Advancement • Skidmore College
815 North Broadway • Saratoga Springs, NY 12866

518.580.5632 • Fax: 518.580.5668
www.skidmore.edu/saratogaclassic



For **BILL LOWRY** call **401.996.5536**
GGT-FOOTING | CYNTHIA BREWSTER-KEATING | 864.804.0011

PUTNAM MARKET & PUTNAM WINE

the best food & wine store between manhattan & montreal

IT JUST TASTES BETTER



house-roasted free range turkey for the best sandwich this side of Thanksgiving



cookies, brownies, pies and cakes baked from scratch

soups & salads made fresh daily



artisanal cheeses, chocolates, and specialties from around the world



hand-picked, keenly priced wines, with tastings daily

catering, simple or elegant

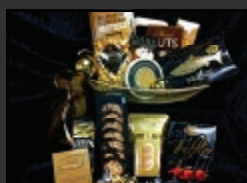

plus everything you need for lunch, for dinner, for a picnic and for a party

come taste! we know food & wine.

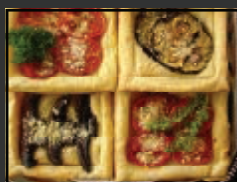

we'll make your visit a pleasure.



WHY WOULDN'T YOU?

food: 435 Broadway www.putnammarket.com (518) 587-3663 Monday-Saturday 9-7 and Sunday 10-5
wine: 431 Broadway (518) 583-9463 Monday-Thursday 11-7, Friday & Saturday 9-8, Sunday 12-5

BAINBRIDGE

THE BAINBRIDGE COMPANIES LLC



PROUD SPONSOR OF THE 2018 Skidmore College Saratoga Classic Horse Show The Bainbridge Companies, LLC.

One of the nation's premier owners, developers, builders and managers of investment real estate in major East Coast markets.

Richard Schechter | Chairman and CEO | BainbridgeCompanies.com

Florida

12765 W. Forest Hill Boulevard, Suite 1307
Wellington, Florida 33414

Contact: Cristin Mihan | T 561.333.3669

North Carolina

401 Harrison Oaks Blvd, Suite 250
Cary, North Carolina 27513

Contact: Tom Keady | T 919.462.1275

Washington, DC

7700 Wisconsin Avenue, Suite 410
Bethesda, Maryland 20814

Contact: Seth Kalinsky | T 301.222.0060

Atlanta, GA

800 Battery Avenue SE, Suite 100
Atlanta, GA 30339

Contact: Julia Watson | T 678.383.2190



The Bainbridge Companies difference.

SERVICE. VISION. INTEGRITY. COMMITMENT.

Bainbridge strives to provide the highest quality apartment homes and communities in each of our markets.

Our team of experienced and knowledgeable professionals is devoted to creating exceptional living experiences for all of our residents and building lasting, mutually beneficial relationships with our partners.

BainbridgeCompanies.com



TERRAPIN HILL FARM

TRAINING AND SALES



TERRAPIN HILL FARM

Sponsor of the
TERRAPIN HILL FARM
EXCELLENCE IN EQUITATION AWARD

Best of luck to all exhibitors!

Bobby Braswell, Courtney deHechavarria, and Megan Young



Free x Rein

www.freexrein.com

USEF 4-Star Jumpers | USEF Premier Hunters | Equitation Tuesdays Every Week | Over \$750,000 in Prize Money | Upgraded KCR Footing in All Rings

VERMONT

JULY 3 – AUGUST 12, 2018

SUMMER FESTIVAL HORSE SHOW



FEATURED CLASSES: \$30,000 Grand Prix Every Saturday Weeks 1 through 5 · \$10,000 Jumper Welcome Each Week · \$5,000 3'3" Hunter Derby Every Thursday Weeks 1 through 5 · WCHR Qualifying Week 3

WEEK 6 FEATURES: \$50,000 Grand Prix · \$15,000 3'3" Hunter Derby



VERMONT SUMMER FESTIVAL | WWW.VT-SUMMERFESTIVAL.COM | INFO@VT-SUMMERFESTIVAL.COM | TEL: (802) 489-4945



ALL THE GEAR YOU NEED

Contact:

Ian Guarino, Branch Manager
iguarino@hercrentals.com
518-783-4598
3 Avis Drive
Latham NY 12110

HercRentalsTM

HercRentals.com

Call 888.777.2700 for rates and reservations



SCENIC.

518.583.2727 | PavilionGrandHotel.com

Contact: Kim Hodge | khodge@PavilionGrandHotel.com

Roof Top Event Venue



The Details | Roof Top

Seats: 50 Sit Down | 70 Cocktail Party

Guest Valet | Free Street Parking

Social Events | Weddings | Memorable Experience

Views from the South Terrace to Congress Park and the dome of the Carousel

Luxury Suite Experience for all Guests

On-Site Culinary, Service and Management Staff



30 LAKE AVENUE SARATOGA SPRINGS NY, 12866

518.539.3474 | WWW.FISHAT30LAKE.COM



FROM DAILY 'OCEAN TO TABLE' SEAFOOD SPECIALS, TO OUR IN-HOUSE HERB GARDEN, WE FOCUS ON 'FRESHNESS.' AT FISH AT 30 LAKE, YOU CAN ENJOY INNOVATIVE ENTRÉES, OUR A LA CARTE RAW BAR AND INSPIRED HAND-CRAFTED COCKTAILS RIGHT IN DOWNTOWN SARATOGA SPRINGS.

European elegance in the heart of Saratoga Springs and footsteps from the best shopping, site-seeing and destination amenities that only Saratoga and Pavilion Grand Hotel can offer... *an experience like no other!*



PAVILION
GRAND HOTEL
Like no other



- BLUE PEACOCK BISTRO**
- De'lite'ful Breakfast and Espresso
 - Assorted Lunch Paninis and Fare
 - Artisan Cheese Platters and Exotic Meats
 - Wine by the Glass or Bottle

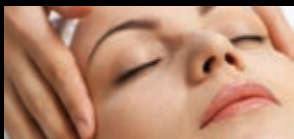

- MAKE ME FABULOUS SALON & SPA**
- Nationally Recognized Makeup and Hair Stylists
 - Event Styling and Bridal Services
 - Lashes, Waxing, Color and Cuts
 - Massage Therapies and Body Treatments



- FISH AT 30 LAKE RESTAURANT**
- Seasonal Day-Boat Fish
 - Raw Bar
 - Hand Crafted Cocktails & Happy Hour
 - Private Events and Roof Top Catering

**DURING YOUR STAY
COME AND EXPLORE**

*The Shops
at
Pavilion
Square*

**ALL CONVENIENTLY
LOCATED ON SITE**



Tricia Booker Photography

OUR PEOPLE ARE YOUR BEST INSURANCE

As a market leader, **Marshall & Sterling Insurance** embodies the professionalism, service, attentive care and resources you deserve when selecting an insurance agent to protect what's important to you. **Marshall & Sterling's Equisport Division** was created by equine insurance professionals to meet the demands and unique risks of horse owners. As an employee-owned company, our pride in ownership drives us to be an insurance agency unlike any other.

We know how to protect horse owners. **It's our business!**



Equisport Division

**Marshall
& Sterling**
INSURANCE

800-836-3046

marshallsterling.com/equisport

**The Marshall & Sterling Insurance League National Finals,
and the Midwest Regional Marshall & Sterling Insurance League Finals!**

WHAT DIVISIONS COUNT?

Finals competition will be offered in the following divisions:

HUNTERS

- Children's Hunter Horse
- Children's Hunter Pony
- SmartPak Adult Hunter Classic
- Adequan Hunter
- Neue Schule Bit O' Straw Hunter Classic
- HITS 2'6" Hunter
- HITS 2' Hunter
- HITS Novice Child Hunter Classic
- HITS Novice Adult Hunter Classic

JUMPERS

- Children's Jumper
- Adult Jumper
- HITS Modified Child/Adult Jumper Classic
- HITS Low Child/Adult Jumper Classic

EQUITATION

- M&S Junior Medal
- Dover Saddlery Adult Medal
- Back On Track Children's Horse Medal
- M&S Children's Pony Medal
- M&S 2'6" Adult Medal
- M&S 2'6" Children's Medal
- M&S Junior/Amateur Horsemanship Medal

WHAT HORSE SHOWS COUNT?

Over 1,300 horse shows across the country are member events of the Marshall & Sterling Insurance League. A complete list of shows is available on our website - HitsShows.com

WHAT IS THE QUALIFYING PERIOD?

The qualifying period for 2018 is Aug. 28, 2017 to Aug. 26, 2018.

WHERE ARE THE FINALS IN 2018?

THE NATIONAL FINALS

HITS-on-the-Hudson, Saugerties, NY | Sept. 12-16, 2018

MIDWEST REGIONAL FINALS

Showplace Fall Classic I
HITS Balmoral Park, Crete, IL | Sept. 12-16, 2018

DO I NEED TO BE A MEMBER?

Riders must be members of the Marshall & Sterling Insurance League in order for points to count. Only the Rider need join. There is just one membership no matter how many horses you show!

For more information, please call League Representative, Patti Guerriero at 845.246.8833 or visit our website at HitsShows.com.

2018 Membership Application

Note: Riders must be members for points to count toward the Finals.

PLEASE PRINT LEGIBLY AND BE SURE TO INCLUDE ALL THE INFORMATION REQUESTED.

Name _____

Birth date ____/____/____ (Required for Junior & Amateur Applicants)
Month Day Year

Address _____

Home Phone _____

Address _____

Cell Phone _____

City/State/Zip _____

E-mail _____

Status (please check one): Junior Amateur Professional

Trainer Name _____

Signature _____ Date _____

Trainer E-mail _____

Membership Fee: \$40

Checks payable and mailed to: Marshall & Sterling Insurance League, 319 Main Street, Saugerties, NY 12477-1330



Good luck to all exhibitors at
the Skidmore College Saratoga Classic!



The Gochman Family



The Joy of Summer



HEWITT'S

Home of the Lifetime Nursery Guarantee

Visit hewitts.com for more information

Rt. 50, Glenville **399-1703**
Rt. 9, Clifton Park **371-0126**

Rt. 7, Latham **785-7701**
Rt. 20, Westmere **456-7954**

Rt. 9, Saratoga **580-1205**
Rt. 4, East Greenbush **283-2159**

Feura Bush Rd., Glenmont **439-8169**
Quaker Rd., Queensbury **792-3638**

Photo by Peter Bowden

OUGHTON



Inspired by the gorgeous textures, tradition and style of the equestrian world, we are proud to sponsor the Oughton Amateur Style Award, recognizing the Amateur that exhibits the best combination of horsemanship, skill and turnout.



**WE TAKE THE WORRY
OUT OF YOUR NIGHT.**

*YOU'VE TRIED THE REST -
STAY WITH THE BEST*

WE REALLY CARE!

HORSE WATCH

11924 FOREST HILL BLVD, #10A-257, WELLINGTON, FL 33414

518-369-7725



70 Acre Equine Estate

20 Minutes to Saratoga Springs

- One of a kind 80 x 160 indoor European style arena in the Capital Region
- Large enough for jump courses & gymnastics chute
- Electronic sprinkler system
- Both barn & arena are fully insulated
- Huge 12 stall barn
- Hot/cold wash stall
- Nelson heated automatic waters
- Bright LED lighting which never cast shadows in riding arena

We Specialize in Representing Buyers
& Sellers in Saratoga County
& Surrounding Areas

Call Today
For a List of Current Inventory

**THE GOODRIDGE
518-693-1099 TEAM**

kw CAPITAL
DISTRICT
KELLERWILLIAMS.

Each office is independently owned & operated

USEF Competition Name: Skidmore College Saratoga Classic I & II
Competition Division(s) and Rating(s):

USEF#: 6845 and 6663

"Premier" in High Performance Hunter, Performance Hunter 3'6", Performance Hunter 3'3", Green Hunter, Young Hunter, High Performance Conformation Hunter, Green Conformation Hunter, Amateur Owner Hunter, Amateur Owner Hunter 3'3", Junior Hunter, Junior Hunter 3'3", Pony Hunter, Green Pony Hunter, and "C" Rated in Adult Hunter, Children's Hunter, and Thoroughbred Hunter

DISCOVER THE



at USEquestrian.org

Photo: Shannon Brinkman Photo



Bringing the joy of horse sports to as many people as possible.
Discover the benefits your USEF membership provides today!

#DiscoverTheJoy

Horse Show Jumps Provided By:

JEWELL JUMPS

Hunter/Jumper Sales and Rentals



For information contact: Paul Jewell

215-205-4265 Ewing, NJ

Good Luck To All The Riders



Cudney's Cleaners

**Eco-Friendly because
Cudney's Cares**

160 S Broadway
518-584-8460
24 Hr Laundromat

86 West Ave
518-584-8704
Laundromat

3 Hampstead Pl
518-871-1081
24/7 Convenience

654 Rte 9
Wilton
518-584-8666

FREE Home Delivery 518-584-4848
www.cudneys.com

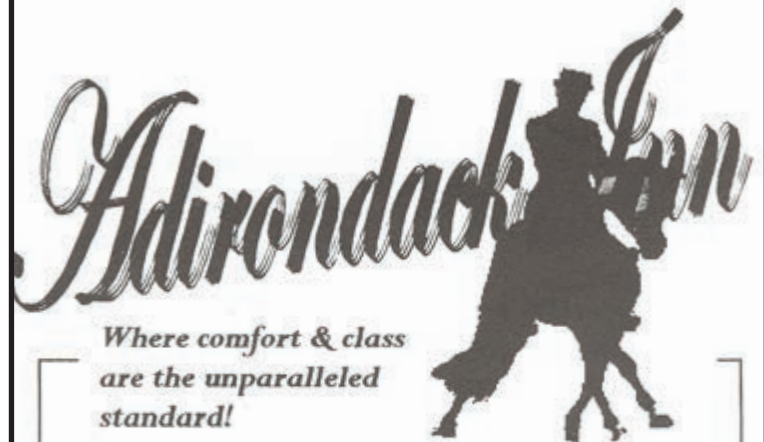

*Where comfort & class
are the unparalleled
standard!*

Skidmore Horse Show Specials

Weekly Rates • Spacious New Rooms
Close to the Show

(518) 584-3510

230 West Avenue, Saratoga Springs, NY 12866

www.adirondackinn.com

Email: webreservations@adirondackinn.com

Roohan Realty



518.587.4500

www.RoohanRealty.com

519 Broadway, Saratoga Springs



dever[®]
INC.
GOLF CAR SALES & RENTALS

Reserve a Car

Pre-Order Bedding



☰ NAVIGATION MENU

RESERVE A CAR

NEW CARS

PRE-OWNED CARS

SCHEDULE SERVICE

FEED, HAY & BEDDING

CONTACT US



We're Smartphone friendly!

Take us with you.

We'll take you where
YOU need to go!

www.DeverInc.com

859-455-9586
option 4 (reservations)



BLUE RIBBON CUSTOM BLANKETS

THE COUNTRY'S FINEST SOURCE
FOR BEAUTIFUL HANDMADE
CUSTOM EQUINE PRODUCTS

SHOW RING HORSE CLOTHING
STABLE HORSE CLOTHING
TACKROOM DRAPES
BANNERS

SHOW SET-UP ACCESSORIES
TRUNK COVERS
SADDLES PADS
AND MORE...

*Official Cooler Sponsor of the WCHR Spectacular, WCHR National Championship,
WCHR Pro-Finals and the USHJA International Hunter Derby Series and Championship*

CHUCK MAYER

EAST COAST SALES

(617) 620-9991 (CELL)

CHUCKMAYER.BLUERIBBON@GMAIL.COM

(800) 437-6676 (OFFICE)

(408) 778-5665 (FAX)

WWW.BLUERIBBONBLANKETS.COM



Good Luck to all competitors from your friends at

The
EVERYTHING SARATOGA
Store



Home of “The Dark Horse”
Collection of Gifts and Wearables

PLUS a great selection of Saratoga sportswear and souvenirs, gifts, toys, candles, jewelry, collectables, local gourmet foods & artists.

For every person or pet on your list!



368 Broadway, Downtown Saratoga Springs
ImpressionsSaratoga.com

518-587-0666



800-422-6972



HorseShowVeterinarian.com

Dr. Kraig Kulikowski

518-469-2135

Dr. Krystyna Dross

518-605-0437



- Chiropractic Exams
- Pre-Purchase Exams
- Lameness Exams
- Shockwave
- Stem cells, PRP, IRAP
- Digital Ultrasound
- Digital X-ray
- Chiropractic Dentistry



Spa Equine Sports Medicine

855-4SportDVM

855-477-6783

CAPITAL TRACTOR INC.

PROUD SPONSOR OF:



CAPITAL TRACTOR has been a family owned business in the Capital region since 1966. We carry a full line of New Holland Tractors and Agricultural Equipment, Mahindra Tractors and many other brands to cover all of your equipment needs.

Our Staff is committed to quality service for all your sales, rental, parts and maintenance needs. Stop by our Greenwich location, it would be our pleasure to serve you.

1135 State Route 29
Greenwich, New York 12834
www.capitaltractorinc.com
866-418-5389 or 518-692-9611



Would you rather be writing checks...or cashing them?

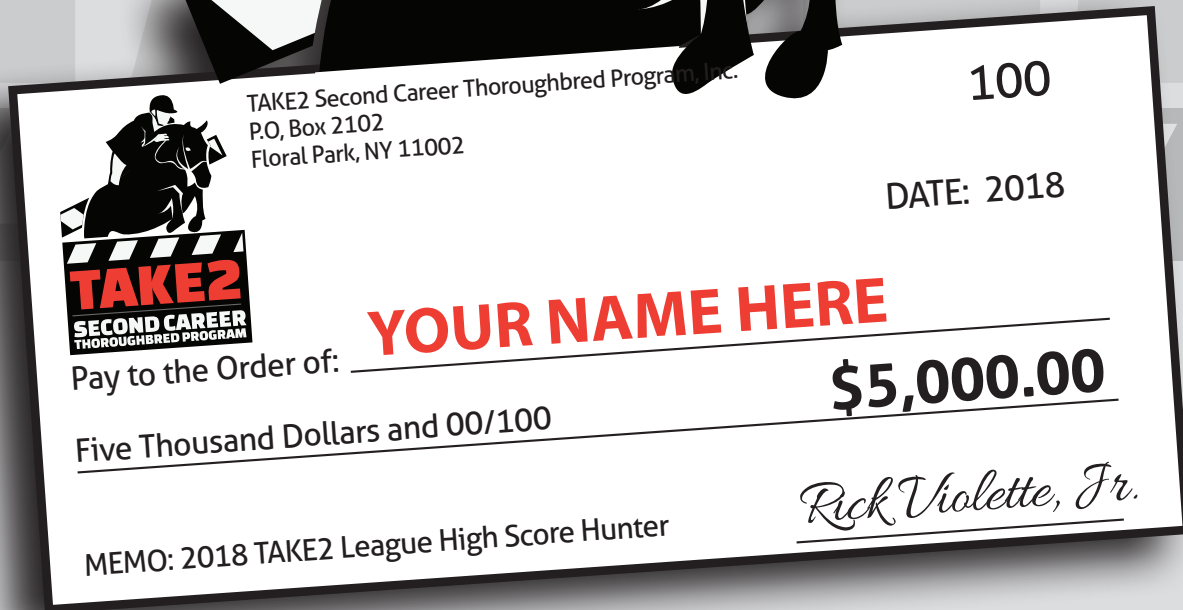

TAKE2 Thoroughbreds compete for \$125,000 in prize money and year-end awards!

TAKE2, promoting second careers for retired racehorses, offers Thoroughbred Hunter and Jumper divisions at more than 350 Horse Shows nationwide.

Join the League today!

Visit www.take2tbreds.com for more information.

NEW! TAKE2 High-Score Junior Rider Award, presented by Thoroughbred Charities of America at Skidmore College Saratoga Summer Horse Show on August 18. Register Now!



TimeSlice Technologies Corporation

HorseShowsOnline.com



Show Management Software

Features

Secure Credit Card Processing & Card Vaulting

Fully PCI Compliant

Online entries - Free for competitors

Online Add/Scratch for competitors!

**USEF electronic results submissions and
membership verification!**

Publish your shows FREE to HorseShowsOnline.com!

New

Interested in your personal show results history?

Upgrade your account to a *Silver* membership today!

Research and analysis by horse, owner, trainer, rider

View historical results and track your performance.

**View results at
HorseShowsOnline.com**

The Professional's Choice

sales@timeslice.ca 905-760-9997

MINI DRAGNFLY



The MINI DragNfly has an open cage roller on the front, next there is three rows of tines that work like fingers to mix and spread the surface keeping the footing from clumping, giving an ultimate mixing effect of the surface. This drag is designed to mix the surface only. This drag cannot dig, working great for shallow footing surfaces. It can be pulled behind ATV, golfcart etc, or small compact tractor.

Sizes D60", D72", D84", D96"

THE DRAGNFLY



The unique design of the DragNfly features a row of adjustable, aggressive ripper teeth that are offset, having a working depth of up to 4 inches. The teeth are designed with a curve on the bottom to roll unused footing to the surface. The rear two rows of spring tines are off set and can be adjusted by a manual ratchet. The spring tines work like fingers to mix & spread keeping the footing from clumping, giving an ultimate mixing effect of the surface. The rear bar roller rolls the material back down leaving an attractive pattern finish. The DragNfly handles all types of footings. The DragNfly can easily be pulled with small tractor, ATV, UTV, Golfcart ect.. sizes D60", D72", D84", D96"

DRAGNFLY PRO



The DragNfly PRO renovates and conditions conventional and synthetic footings on horse riding arenas and tracks. Since this groomer handles all types of footings there is no need to buy multiple groomers when you change the footing surface in your arena. The DragNfly PRO adds unique features over the DragNfly. The 3 Point Hitch swivels to allow easier turning without throwing the footing. Coupled with a compact length, this groomer allows tight turns around jumps with a relatively low horsepower requirement.

Sizes D72", D84", D96"

COMING SOON!

Horse Treadmills will be available for purchase 2018! Call 888-369-1444 for details!

Manufactured by Carolina Arena Equipment

2018
ATTENTION!
2018

Scotty/Suz Cafe

Full Breakfast Menu

Featuring:

- Omelets
- Pancakes
- Breakfast Sandwiches



Endless Lunch Options

Including:

- Quesadilla
- Wraps
- Salads
- Burgers
- On the Go sandwiches

**Daily Lunch
Specials!**





Behind every
great day is a
great night.



Saratoga's Choice Hotel

Rested. Set. Go.™

 **518.587.6244**

 17 Old Gick Rd.
Saratoga Springs, NY 12866

 www.saratogacomfortinn.com

Every horse has
never colicked.

Until he does.



Colic affects horses of every breed, age, and discipline. At SmartPak, we're on a mission to support healthy horses and happy riders, and **that's why we created ColiCare.**

ColiCare is a FREE program that combines a veterinary wellness plan with our best digestive supplement, and backs it all with up to \$7,500 of colic surgery reimbursement, should your horse ever need it.



ColiCare[™]
FROM  **SMARTPAK**

Protect yourself and your horse!
SmartPak.com/ColiCare

Subject to conditions

Skidmore College Horse Show
Skidmore College
815 North Broadway
Saratoga Springs, NY 12866

SKIDMORE

C O L L E G E

First Class Mail
Pre-Sort
US Postage
PAID
Skidmore College

JUNE ENTRIES CLOSE MAY 20, 2018
AUGUST ENTRIES CLOSE JULY 20, 2018

No Faxed Entries Please